

SEEDBED PREPARATION

- CHISEL COMPACTED AREAS AND SPREAD TOPSOIL 3 INCHES DEEP OVER ADVERSE SOIL CONDITIONS, IF THEY OCCUR. AFTER ALL ROUGH GRADING IS COMPLETED, TILL SOIL AREAS TO BE SEEDBED AND PLANTED TO A DEPTH OF FIVE INCHES. REMOVE ALL LOOSE ROCKS, ROOTS, DIRT CLODS, AND OTHER OBSTRUCTIONS LEAVING GROUND SURFACE SMOOTH AND UNIFORM.
- TO PREPARE UNIFORM SEEDBED, INCORPORATE AGRICULTURAL LIME FERTILIZER AND SUPERPHOSPHATE INTO SOIL AREAS TO BE VEGETATED. DISK NUTRIENTS INTO SOIL UNTIL WELL PULVERIZED.
- SEED ON PREPARED SEEDBED AND COVER LIGHTLY WITH SEEDING EQUIPMENT OR CULTIPACK. APPLY TEMPORARY SEEDING TO SOIL STOCKPILE AREAS THAT WILL BE DISTURBED WITHIN 30 DAYS. APPLY PERMANENT SEEDING TO WHERE FINISH GRADES ARE ESTABLISHED.
- MULCH IMMEDIATELY AFTER SEEDING AND ANCHOR WITH LIQUID ASPHALT AT 400 GAL./ACRE OR EMULSIFIED ASPHALT AT 300 GAL./ACRE.
- MULCH ALL SEEDBED AREAS WITH SMALL GRAIN STRAW AT 90 LBS./1000 SF AND SPREAD UNIFORMLY. GROUND SURFACE SHOULD BE VISIBLE TO ALLOW SUNLIGHT PENETRATION.
- MULCH AROUND SHRUBBERY AND TREES WITH SHREDDED HARDWOOD TO A DEPTH OF 3 INCHES.
- AFTER WORK IS COMPLETED AND AREAS ARE STABILIZED, CALL EROSION CONTROL OFFICER FOR SITE INSPECTION AND RECEIVE CERTIFICATE OF COMPLETION. REMOVE ALL TEMPORARY EROSION CONTROL MEASURES, INSTALL RIP-RAP, AND SEED AND MULCH ANY REMAINING BARE AREAS.

SEEDING SCHEDULE NOTES

CONSULT EROSION CONTROL ENGINEER OR SOIL CONSERVATION SERVICES FOR OTHER ALTERNATIVES FOR VEGETATION OF DENUDED AREAS. THE ABOVE VEGETATION RATES ARE THOSE WHICH DO WELL UNDER LOCAL CONDITIONS. OTHER SEEDING RATE COMBINATIONS ARE POSSIBLE.

***TEMPORARY - RESEED ACCORDING TO OPTIMUM SEASON FOR DESIRED PERMANENT VEGETATION. DO NOT ALLOW TEMPORARY COVER TO GROWN OVER 12-INCHES IN HEIGHT BEFORE MOWING. OTHERWISE FESCUE MAY BE SHADED OUT.

ANY BORROW OR WASTE MUST UTILIZE A SITE WITH AN APPROVED EROSION CONTROL PERMIT.	
SOIL STABILIZATION SHALL BE ACHIEVED ON ANY AREA OF A SITE WHERE LAND DISTURBING ACTIVITIES HAVE TEMPORARILY OR PERMANENTLY CEASED ACCORDING TO THE FOLLOWING SCHEDULE:	
1. ALL PERIMETER DIKES, SWALES, DITCHES, PERIMETER SLOPES, AND ALL SLOPES STEEPER THAN 3 HORIZONTAL TO 1 VERTICAL (3:1) SHALL BE PROVIDED TEMPORARY OR PERMANENT STABILIZATION WITH GROUND COVER AS SOON AS PRACTICABLE BUT IN ANY EVENT WITHIN 7 CALENDAR DAYS FROM THE LAST LAND DISTURBING ACTIVITY.	
2. ALL OTHER DISTURBED AREAS SHALL BE PROVIDED TEMPORARY OR PERMANENT STABILIZATION WITH GROUND COVER AS SOON AS PRACTICABLE BUT IN ANY EVENT WITHIN 14 CALENDAR DAYS FROM THE LAST LAND DISTURBING ACTIVITY.	

SILT FENCE OUTLETS ARE TO BE PROVIDED ALONG ALL LOW POINTS OF SILT FENCE AND AREAS WHERE RUNOFF MAY CONCENTRATE CAUSING DAMAGE TO SILT FENCE. CONTRACTOR TO INSTALL OUTLETS AS NECESSARY TO ENSURE SILT FENCE IS FULLY FUNCTIONAL THROUGHOUT THE DURATION OF CONSTRUCTION.

STABILIZATION TIME FRAMES

SITE AREA DESCRIPTION	STABILIZATION	TIMEFRAME EXCEPTIONS
PERIMETER DIKES, SWALES, DITCHES, SLOPES	7 DAYS	NONE
HIGH QUALITY WATER(HQW) ZONES	7 DAYS	NONE
SLOPES STEEPER THAN 3:1	7 DAYS	IF SLOPES ARE 10' OR LESS IN LENGTH AND ARE NOT STEEPER THAN 2:1, 14 DAYS ARE ALLOWED.
SLOPES 3:1 OR FLATTER	14 DAYS	7 DAYS FOR SLOPES GREATER THAN 50' IN LENGTH
ALL OTHER AREAS WITH SLOPES FLATTER THAN 4:1	14 DAYS	NONE, EXCEPT FOR PERIMETERS AND HQW ZONES.

NOTE:

EROSION AND SEDIMENT CONTROL (EASC) PERMIT AND A CERTIFICATE OF COVERAGE (COC) MUST BE OBTAINED BEFORE LAND DISTURBING ACTIVITIES OCCUR

STABILIZATION SCHEDULE

TABLE 04200 - SHOULDERS, SIDE DITCHES, SLOPES (MAX. 3:1)		
TYPE		PLANTING RATE
TALL FESCUE		300 LBS/ACRE
TALL FESCUE		300 LBS/ACRE
ABRUZZI RYE		25 LBS/ACRE
TALL FESCUE		300 LBS/ACRE
TALL FESCUE AND ***BROWNTOP MILLET OR		125 LBS/ACRE
SOUGHNUM-SUDAN HYBRID		30 LBS/ACRE
TABLE 04100 - SHOULDERS, SIDE DITCHES, SLOPES (3:1 TO 2:1)		
TYPE		PLANTING RATE
SERICEA LESPEDESA		50 LBS/ACRE
ADD TALL FESCUE		120 LBS/ACRE
***TALL FESCUE AND		120 LBS/ACRE
***BROWNTOP MILLET OR		25 LBS/ACRE
SOUGHNUM-SUDAN HYBRID		30 LBS/ACRE
ERICA LESPEDESA AND		70 LBS/ACRE
TALL FESCUE		120 LBS/ACRE
ADD ABRUZZI RYE		25 LBS/ACRE

EROSION CONTROL LEGEND

PROPOSED NOTE	TYPICAL NOTE TEXT
SF	SILT FENCE
TPF	TREE PROTECTION FENCE
SP	SILT SOXX
LOD	LIMITS OF DISTURBANCE
	CHECK DAM
	TEMPORARY SOIL STOCKPILE
	CONCRETE WASH
	PROP. CONST. ENTRANCE
	SILT FENCE OUTLET
	INLET PROTECTION

BOHLER
BOHLER ENGINEERING NC, PLLC

SITE CIVIL AND CONSULTING ENGINEERING
PROGRAM MANAGEMENT
LANDSCAPE ARCHITECTURE
SUSTAINABLE DESIGN
PERMITTING SERVICES
TRANSPORTATION SERVICES

REVISIONS

REV	DATE	COMMENT	DRAWN BY
1	12/23/20	CITY COMMENTS	TAM
2	1/6/21	NCDOT COMMENTS	TAM
3	2/8/21	INFRASTRUCTURE COMMENTS	TAM
4	3/1/21	SITE PLAN REVISIONS	TAM



Know what's below.
Call before you dig.

ALWAYS CALL 811
It's fast. It's free. It's the law.

ISSUED FOR PERMIT

THIS DRAWING IS INTENDED FOR MUNICIPAL AND/OR AGENCY REVIEW AND APPROVAL. IT IS NOT INTENDED AS A CONSTRUCTION DOCUMENT UNLESS INDICATED OTHERWISE.

PROJECT No.: NC01915903
DRAWN BY: TAM
CHECKED BY: RCB
DATE: 11/16/2020
CAD ID: OCP-0

PROJECT:

CONSTRUCTION DOCUMENTS

FOR

COLUMBIA DEVELOPMENT

RAEFORD ROAD
PANDA EXPRESS & CHIPOTLE
3101 RAEFORD RD.
FAYETTEVILLE, NC 28303

REID: #0427016098000, 0427018027000

BOHLER
BOHLER ENGINEERING NC, PLLC

1927 S. TRYON STREET, SUITE 310
CHARLOTTE, NC 28203
Phone: (980) 272-3400
Fax: (980) 272-3401
NC@BohlerEng.com

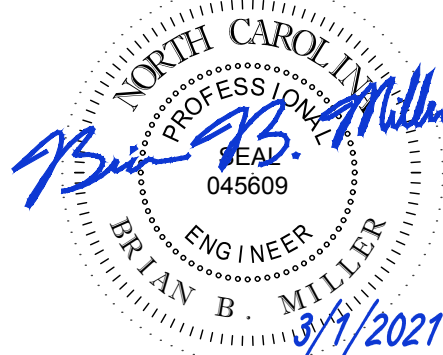

SHEET TITLE:

EROSION CONTROL PHASE I

SHEET NUMBER:

C-601

REVISION 4 - 3/1/21

