

NOTE
THE PURPOSE OF THIS SURVEY IS TO DELINEATE THE BOUNDARY OF THAT CERTAIN B.L.A. DEED RECORDED IN BOOK 3680 AT PAGE 469 OF OFFICIAL RECORDS OF EL DORADO COUNTY.
FOLIO 1 1/2 C.I.P. STAMPED
APPROPRIATELY FOR
NE. COR. SEC. 7,
T.11N., R.10E., M.12M

SECTION 9, T.11N., R.10E., M.12M
BEING A PORTION OF PARCEL 8 OF RS 2-19.
COUNTY OF EL DORADO, STATE OF CALIFORNIA
JAMES C. WILSON & L.S. 4663
SCALE 1"=100'

TRACT 1
8.89 ACRES
L. SALLY
3261-534 O.P.

60' WIDE ROAD &
PUBLIC UTILITIES
EASEMENT
PER 854-529

BASIS OF BEARINGS
THE MERIDIAN OF THIS SURVEY IS IDENTICAL
TO THAT OF RS- 2-19 AND IS TRUE NORTH.

REFERENCES
RS 2-19
SUBD. E-63

LEGEND
• COMPUTATION POINT AND MONUMENTATION.
• SET 3/4" C.I.P. STAMPED L.S. 4663, 1971.
• FOLIO 3/4" C.I.P. UNSTAMPED.
• FOLIO 1 1/2" C.I.P. STAMPED AS SHOWN.

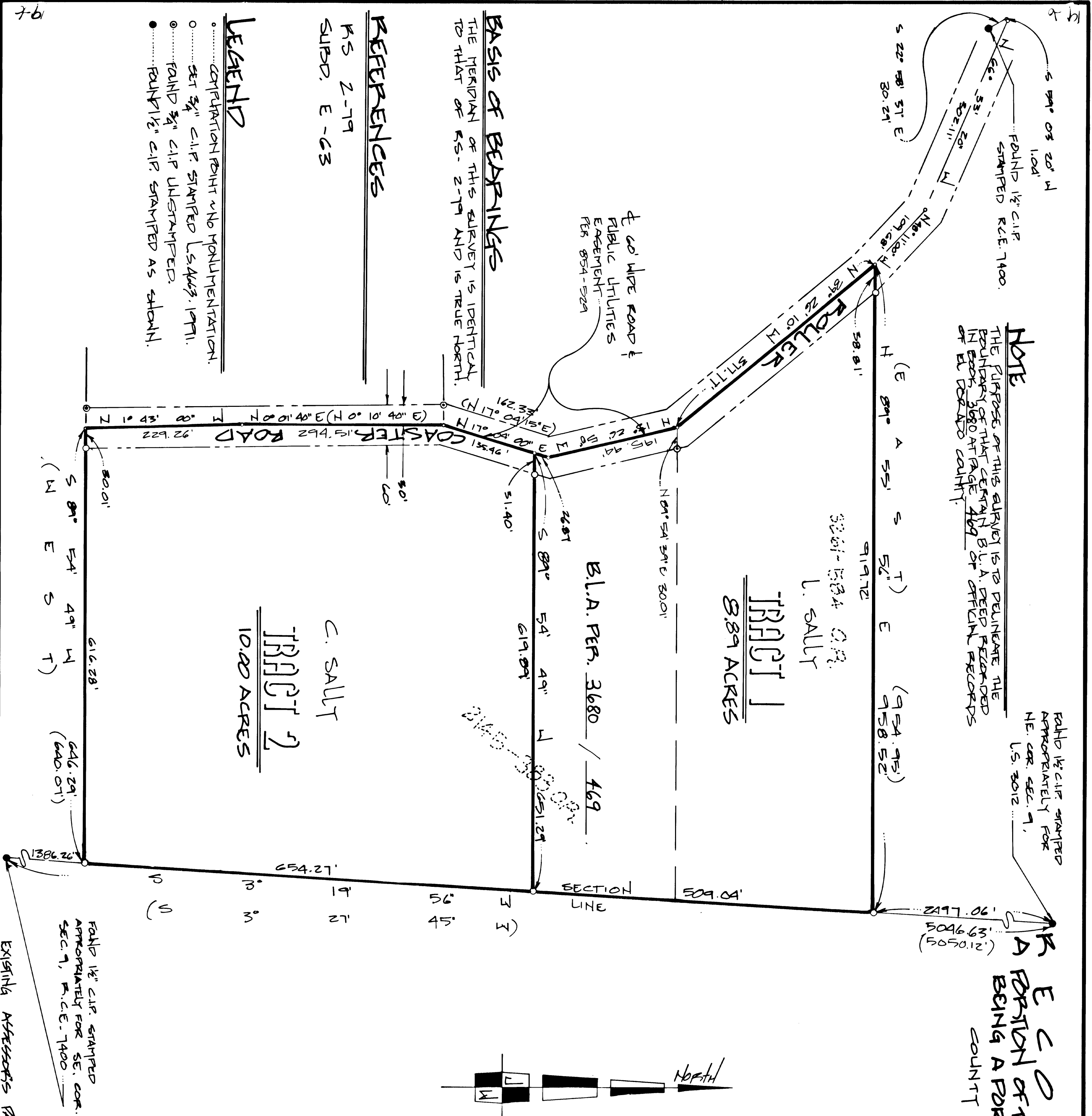

SURVEYOR'S STATEMENT

THIS MAP CORRECTLY REPRESENTS A SURVEY MADE BY ME OR
UNDER MY DIRECTOR IN CONFORMANCE WITH THE
REQUIREMENTS OF THE LAND SURVEYORS ACT AT
THE REQUEST OF CURTIS M. SALLY DESIRING SALLY
WATER E. SALLY & BESSIE J. SALLY IN AUGUST, 1971.

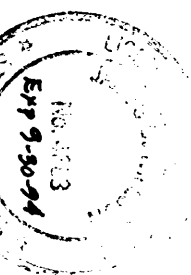

James C. Wilson
James C. Wilson & L.S. 4663
LICENSE EXP. 9-30-94

COUNTY SURVEYOR'S STATEMENT

THIS MAP HAS BEEN EXAMINED IN ACCORDANCE WITH
SECTION 10711 OF THE LAND SURVEYORS ACT THIS
10th day of December, 1971

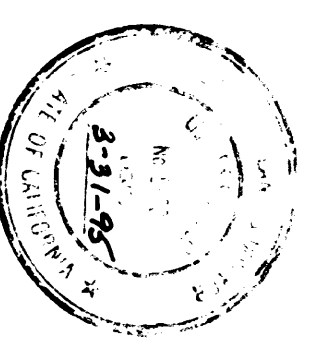

Daniel S. Russell
DANIEL S. RUSSELL & L.S. 5017
COUNTY SURVEYOR
EL DORADO
LICENSE EXPI. 8-31-95
By: Charles E. Baker
Deputy: Charles E. Baker L.S. 5638

COUNTY RECORDER'S CERTIFICATE

FILED THIS 10th day of December, 1971, AT 1:48 P.M. IN BOOK
1971 OF RECORDS OF SURVEYS AT PAGE 6 AT THE
REQUEST OF CURTIS M. SALLY, DESIRING SALLY, WATERS E. SALLY &
BESSIE J. SALLY

TRACIMENT NUMBER 71822

L. Jean Bell
COUNTY RECORDER-EL DORADO
COUNTY OF EL DORADO
By: James C. Wilson & L.S. 4663

EXISTING ASSESSOR'S MAP NO. 88-080: 3440