

10-PM-80

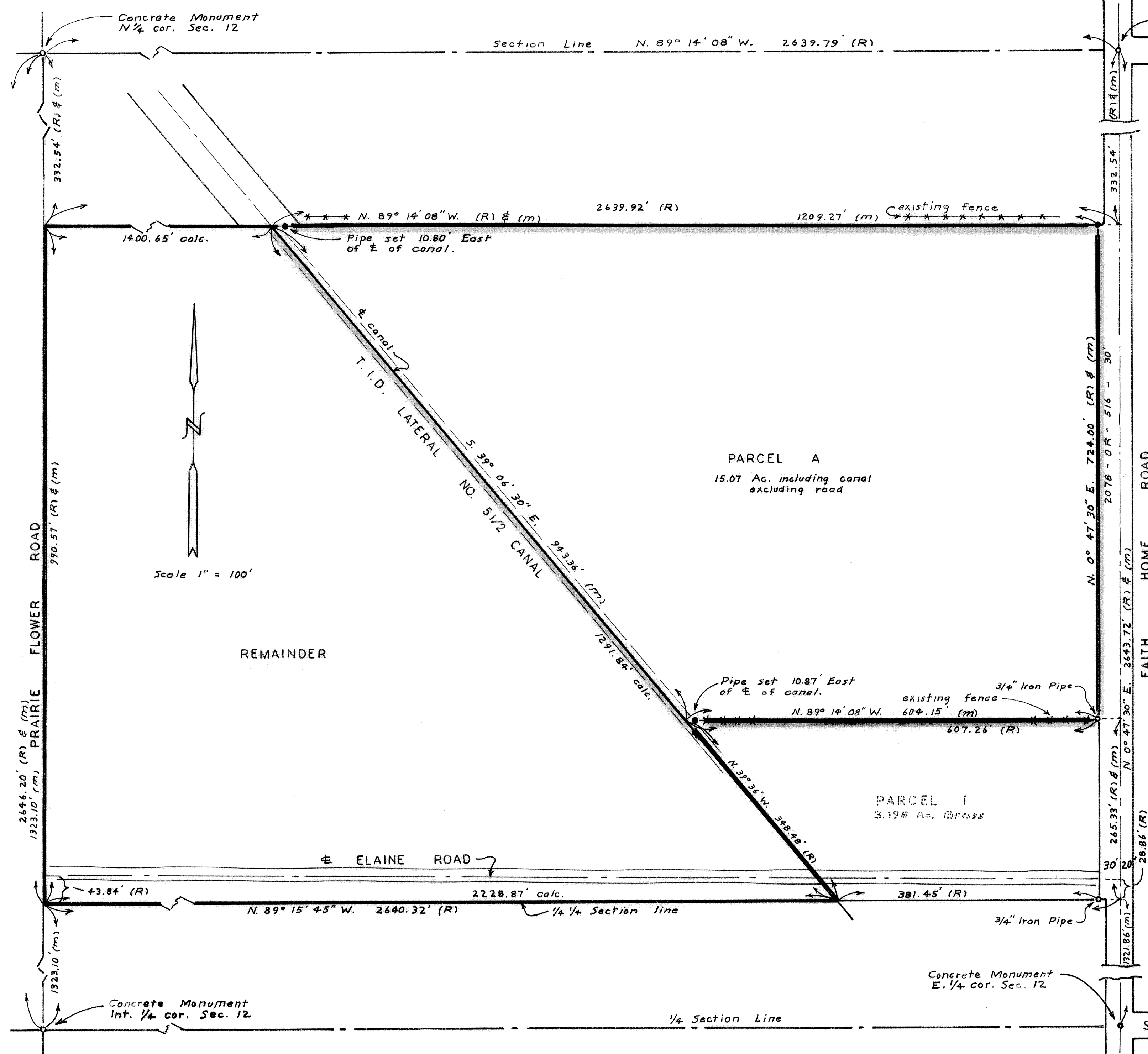

Filed this 24 day of Feb, 1971 at 10:30 A.M. in Book 10 of Parcel Maps at Page 40, at the request of the County Surveyor.

Instrument No. 6650 Fee \$5.00 Paid

Steve R Nelson
County Recorder By Deputy Recorder

This map was prepared by me or under my direction and is based upon record data and a field survey in conformance with the requirements of the Subdivision Map Act at the request of John Hickman Jr. and Martha D Hickman - Joe G. Palacios and Rebecca Palacios. I hereby certify that it conforms to the approved Tentative Map and the conditions of approval thereof; That all provisions of applicable state law and local ordinances have been complied with.

Leroy H Kennedy
R.C.E. 12316

This map has been examined this 23rd day of February, 1971 for conformance with the requirements of Section 11575 of the Sub-division Map Act.

Richard G. Barhite
County Surveyor By Deputy Surveyor

Basis Of BEARING :
Bearing of N. 0° 47' 30" E. along the East line of Section 12, as shown on a Parcel Map as filed in Book 1 of Parcel Maps at Page 38; Stanislaus County Records.

We, the undersigned, owners of the land shown on this Parcel Map do hereby consent to the preparation and recording of the same.

John Hickman Jr.
Martha D. Hickman
Crowe Landing, Calif.
Address
Date Feb. 6, 1971

Joe G. Palacios
Rebecca Palacios
Crowe Landing, Calif.
Address
Date Feb. 6, 1971

○ Indicates Monument found as noted
● Indicates 3/4" Iron Pipe set tag R.C.E. 12316
(m) measured on this survey
(R) Book 1- Parcel Maps - Page 38 Stanislaus County Records.

PARCEL MAP

of a portion of the N.E. 1/4 of Section 12, T. 6 S, R. 9 E, M.D. B. & M.

Stanislaus County

February, 1971

County File No. 4035

10-PM-80