

County Surveyors Office
Stanislaus County Cal

Swamp and Overflowed Lands

Survey No 143

Township 3 South

Range 11 East

Sections 25 & 36 all between the
United States Meander line
and the Right Bank of the Tuolumne
River in the West $\frac{1}{2}$ of Sections 25 & 36
Base and Meridian of Mount Diablo

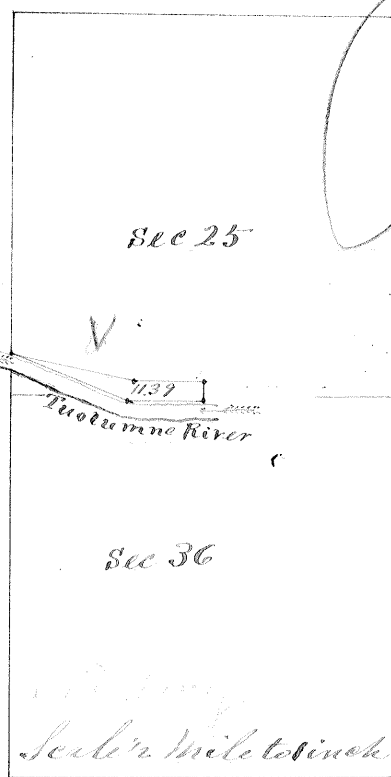

Containing 11.39 Acres
Surveyed March 3rd 1860, for
Francis Sturge
Field Notes

Beginning at Meander Post on line between Sections 25 & 26,
thence run on the United States Meander line S $77\frac{1}{2}^{\circ}$ E 26.50 chs,
East 14.20 chs, to $\frac{1}{4}$ Section line thence run on $\frac{1}{4}$ Section line S 6° E 3.50 chs,
to the Right Bank of the Tuolumne River Meander down Stream
run S 88° W 6.00 chs, N 68° W 26.00 chs, to the place of beginning.
Run by the true Meridian Magnetic Variation $15^{\circ} 30'$ East
Surveyed in accordance with the Act of the Legislature
concerning Swamp and Overflowed Lands Approved
April 18th 1859 and the instructions of the Surveyor
General

Silas Wilcox

County Surveyor Stanislaus County

Approved March 21st 1860

H. A. Wigley

Surveyor General

Recorded April 23rd 1860

Silas Wilcox

County Surveyor