

2008.04.02

Table Of Contents

Page	Page	Page
5- DC & Battery Charger.	15- Clock Generator.	36- 15" ODD Extend/B.
6- Select & Battery CONN.	16- CPU Penryn-1.	37- HDD & ODD CONN&Accelerometer.
7- System Power (+V3A/+V5A).	17- CPU Penryn-2.	38- USB CONN.
8- System Power (+V1.8/+VCCP) .	18- CPU Penryn-3.	39- KBC & BIOS ROM.
9- Graphic Power (+VDD_CORE & +VPCIE).	19- XDP & Thermal & Fan.	40- Internal Keyboard & TouchPad CONN.
10- System Power (+V1.5S) .	20- N/B Cantiga-1.	41- Audio CODEC & Earphone & Speaker.
11- CPU Power (+VCC_CORE).	21- N/B Cantiga-2.	42- Audio MIC & MDC CONN.
12- DDR Termination Voltage(+V0.9S).	22- N/B Cantiga-3.	43- Giga LAN controller.
13- Power (Sleep: +V5S/+V3S/+V1.8S).	23- N/B Cantiga-4.	44- Magnetic & RJ45 CONN.
14- Power (Sequence).	24- N/B Cantiga-5.	45- Mini Card(WLAN/Robson)/BT/UWB/Web-CAM.
	25- N/B Cantiga-6.	46- New Card & 4 in 1 Card (SD/MMC/MS/XD).
	26- DDR2-DIMM0.	47- LEDs & Buttons & SW/B.
	27- DDR2-DIMM1.	48- Screws / Crack testing circuit.
	28- DDR2-DAMPING.	49- AMD M82SE-1.
	29- VGA CONN.	50- AMD M82SE-2.
	30- LCM CONN.	51- AMD M82SE-3.
	31- S/B ICH9-1.	52- AMD M82SE-4.
	32- S/B ICH9-2.	53- Video RAM-1 (GDDR2).
	33- S/B ICH9-3.	54- Video RAM-2 (GDDR2).
	34- S/B ICH9-4.	
	35- S/B ICH9-5.	

INVENTEC

TITLE *S-SERIES - Discrete*

SIZE A3	CODE CS	DOC. NUMBER 1310A21614	REV A01
-------------------	-------------------	----------------------------------	-------------------

CHANGE by *Drawer Name* 31-Mar-2008

SHEET 2 OF 54

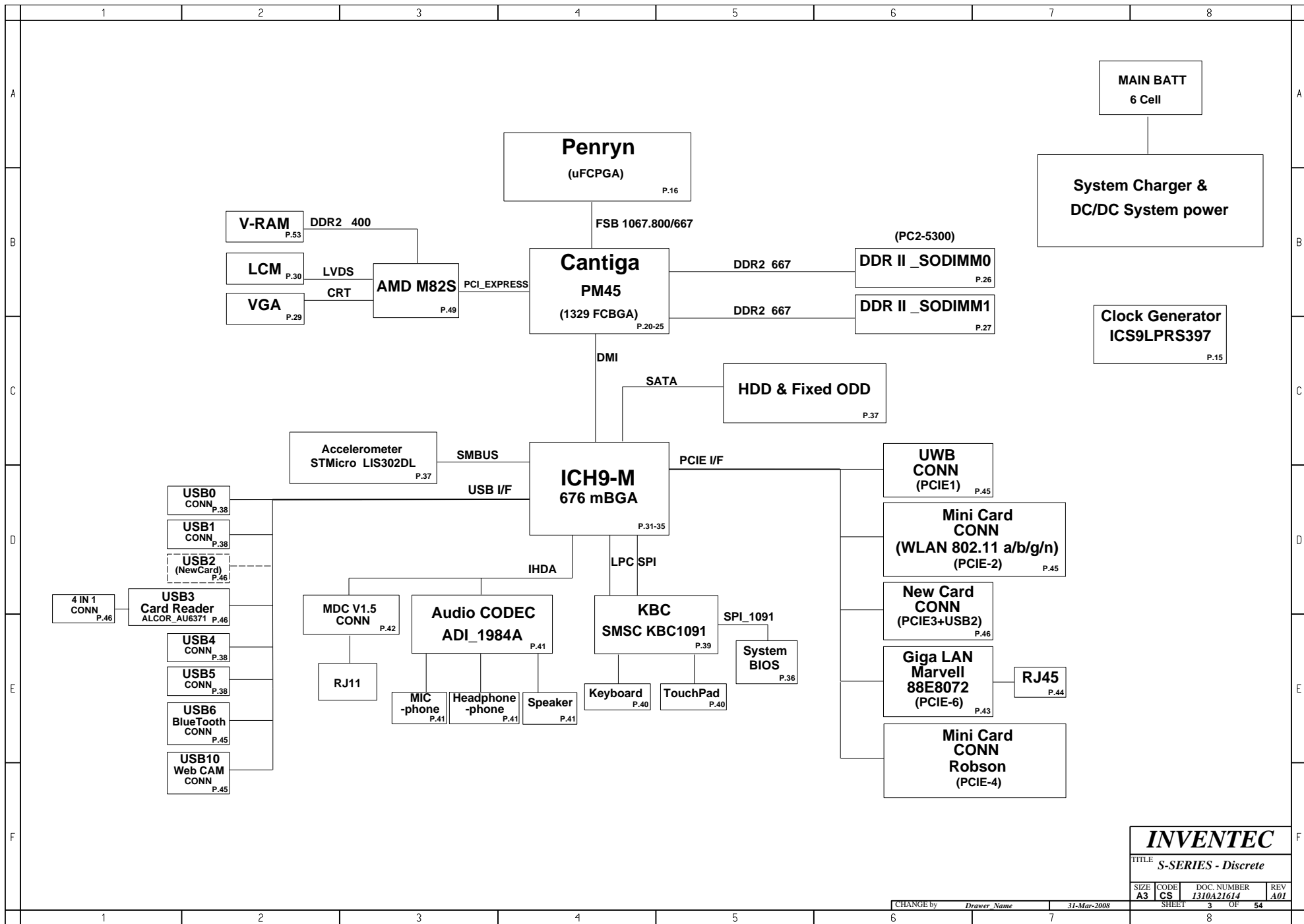

INVENTEC

TITLE
S-SERIES - Discrete

SIZE	CODE	DOC. NUMBER	REV
A3	CS	1310A21614	A01

CHANGE by *Drawer Name* 31-Mar-2008

SHEET 3 OF 54

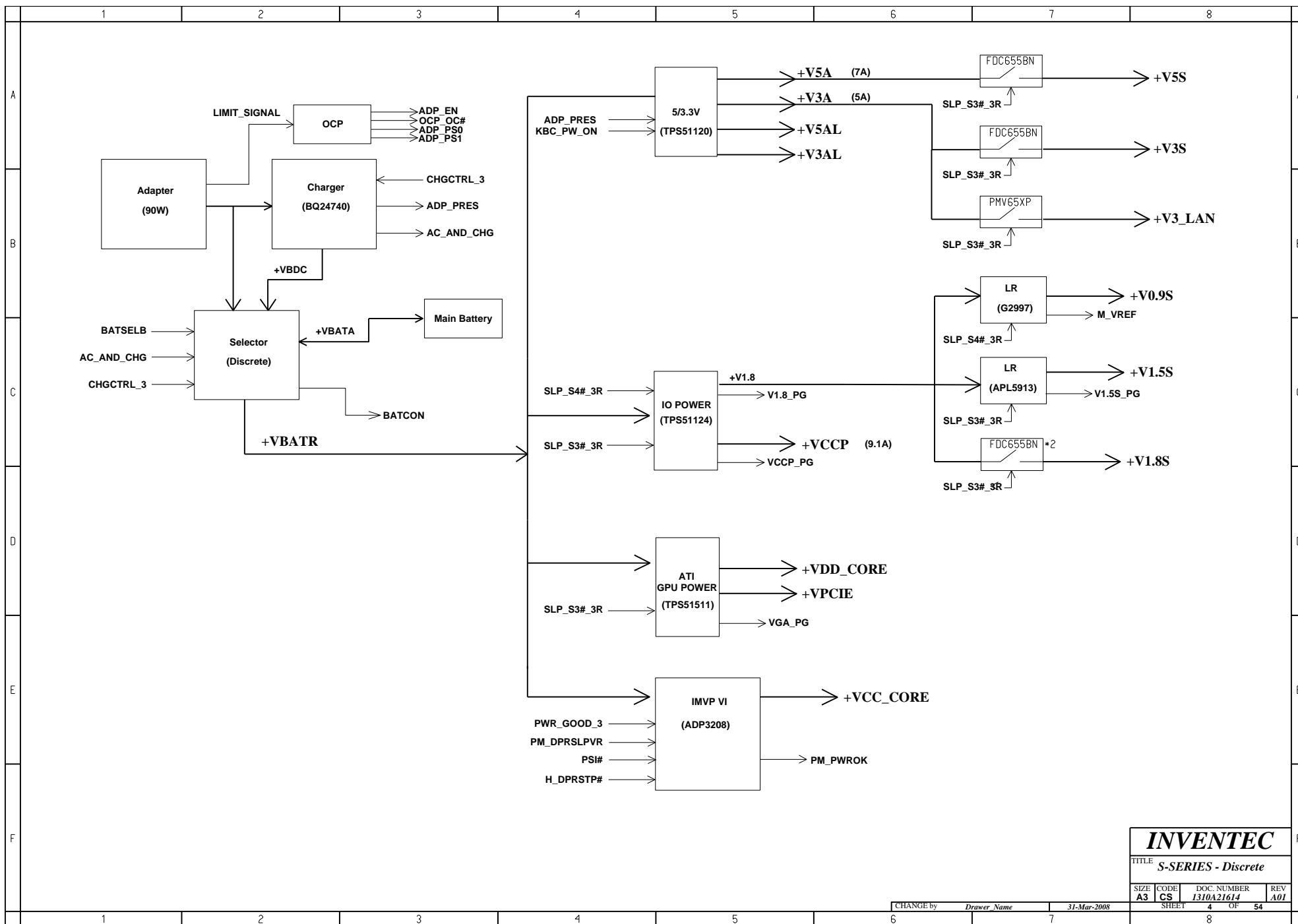

INVENTEC

TITLE
S-SERIES - Discrete

SIZE A3	CODE CS	DOC. NUMBER 1310A21614	REV A01
-------------------	-------------------	----------------------------------	-------------------

CHANGE by *Drawer Name* 31-Mar-2008

SHEET 4 OF 54

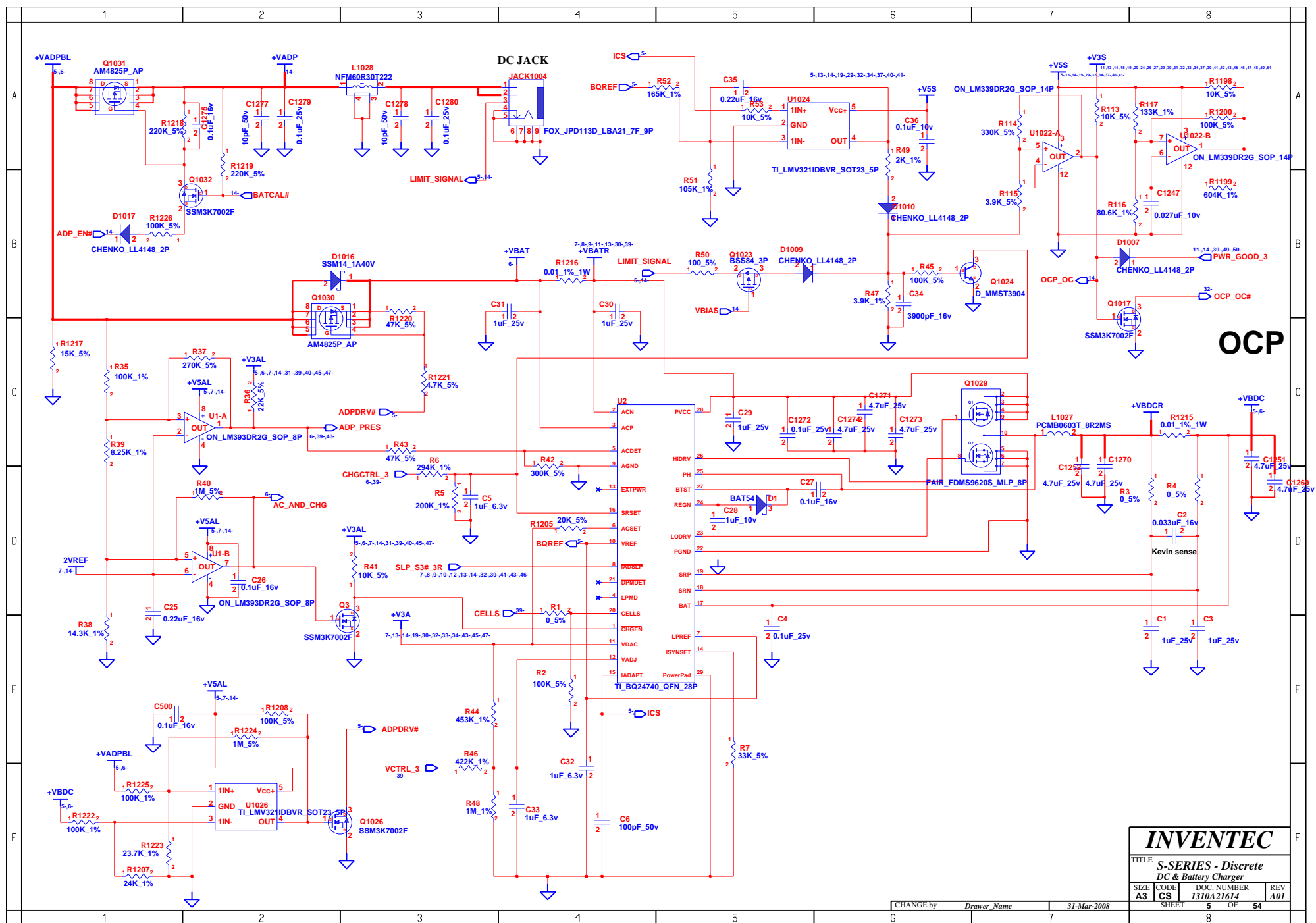

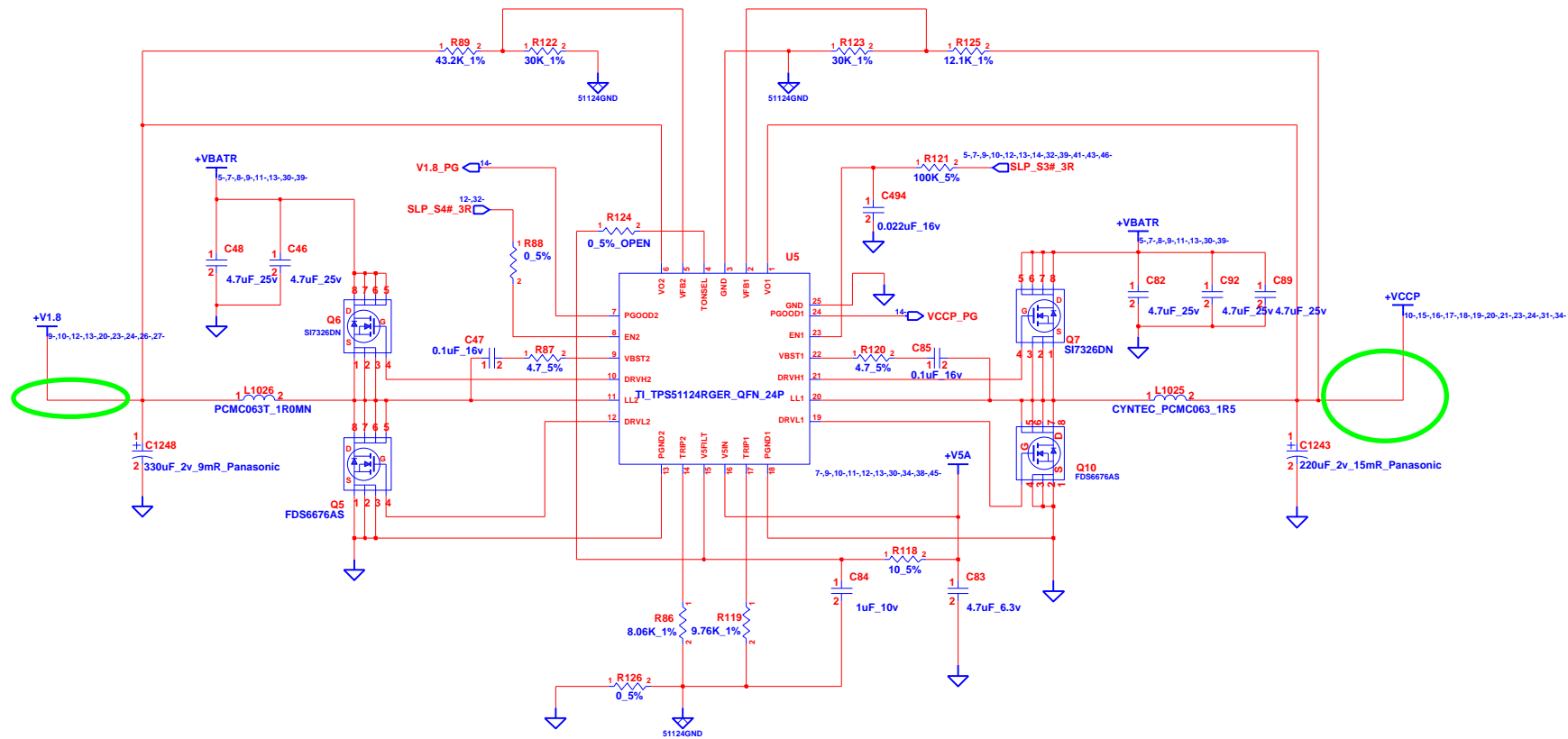

INVENTEC			
TITLE S-SERIES - Discrete System Power(+V1.8/+VCCP)			
SIZE A3	CODE CS	DOC. NUMBER 1310A21614	REV A01
CHANGE by Drawer Name		31-Mar-2008	SHEET 8 OF 54

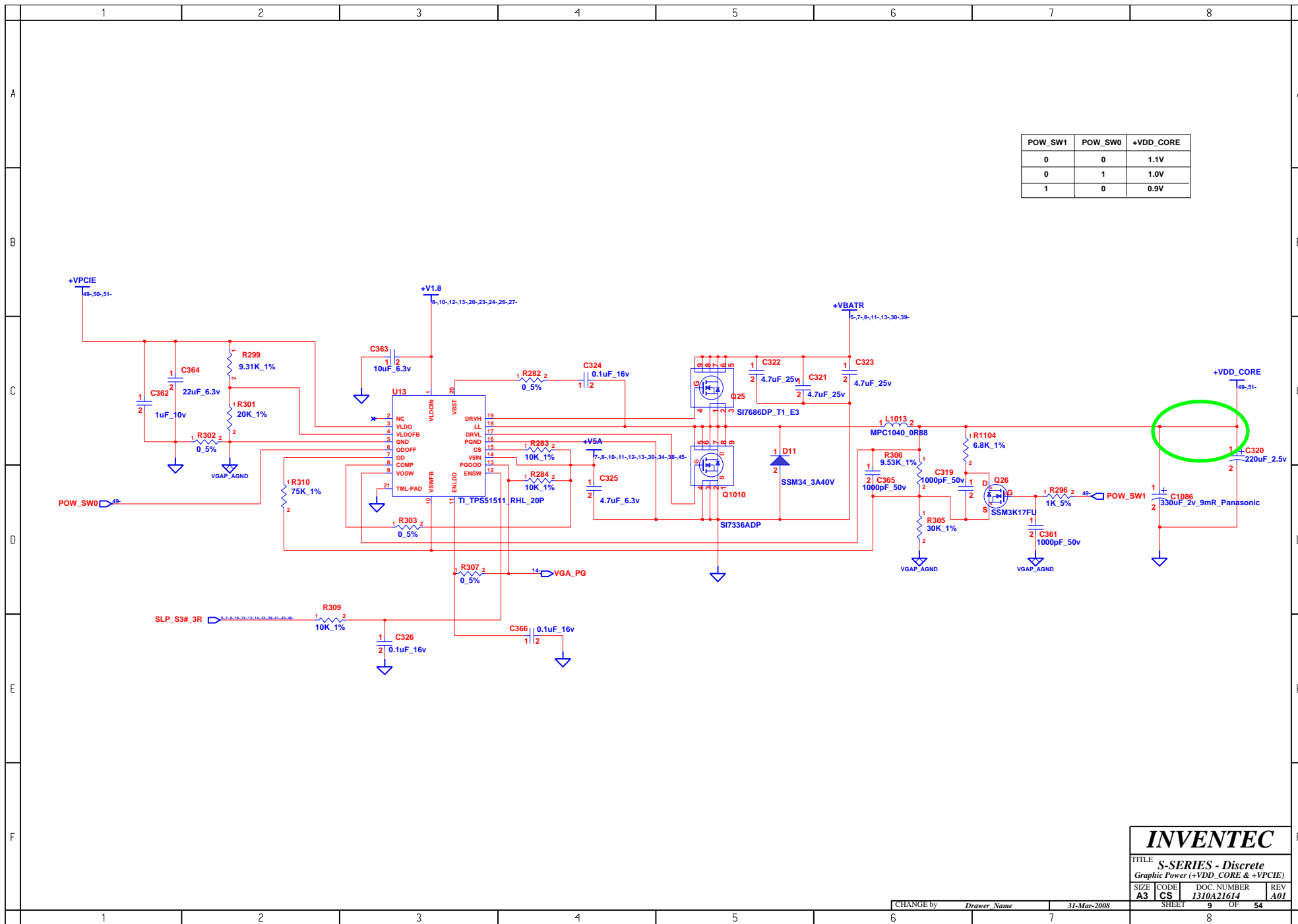

INVENTEC

TITLE
S-SERIES - Discrete
Graphic Power (+VDD_CORE & +VPCIE)

SIZE A3	CODE CS	DOC. NUMBER I310A21614	REV A01
-------------------	-------------------	----------------------------------	-------------------

CHANGE by *Drawer Name* 31-Mar-2008

SHEET 9 OF 54

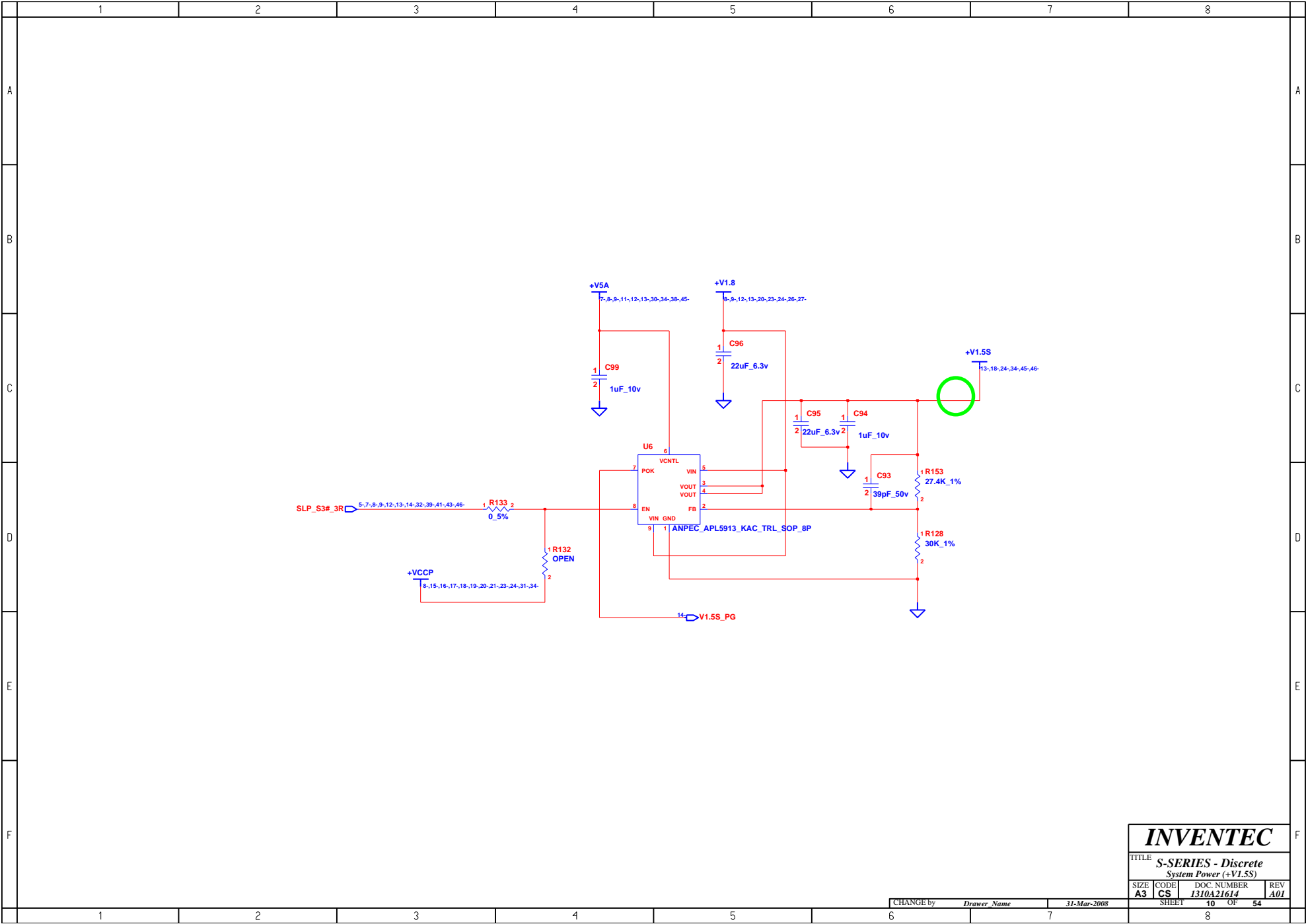

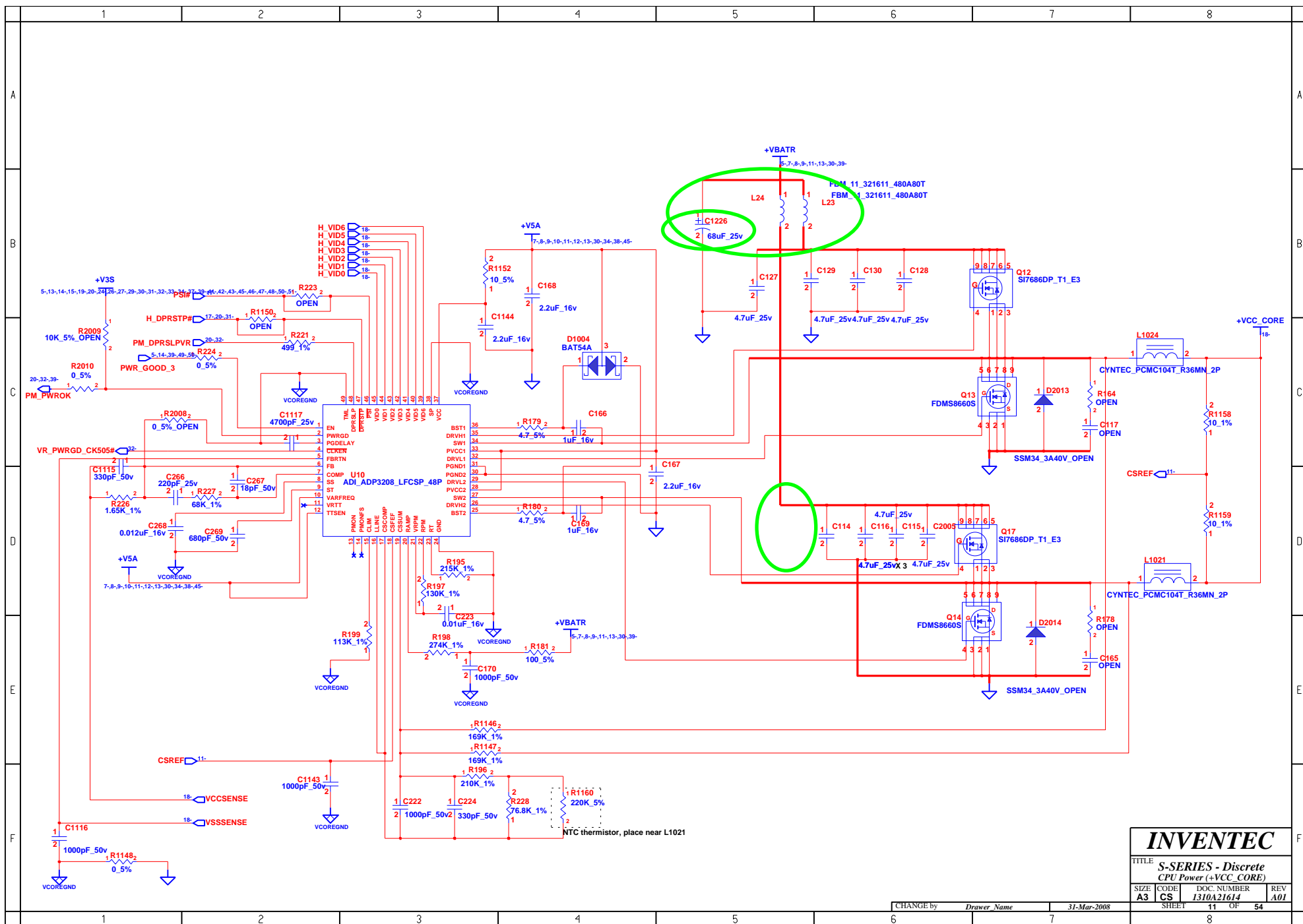

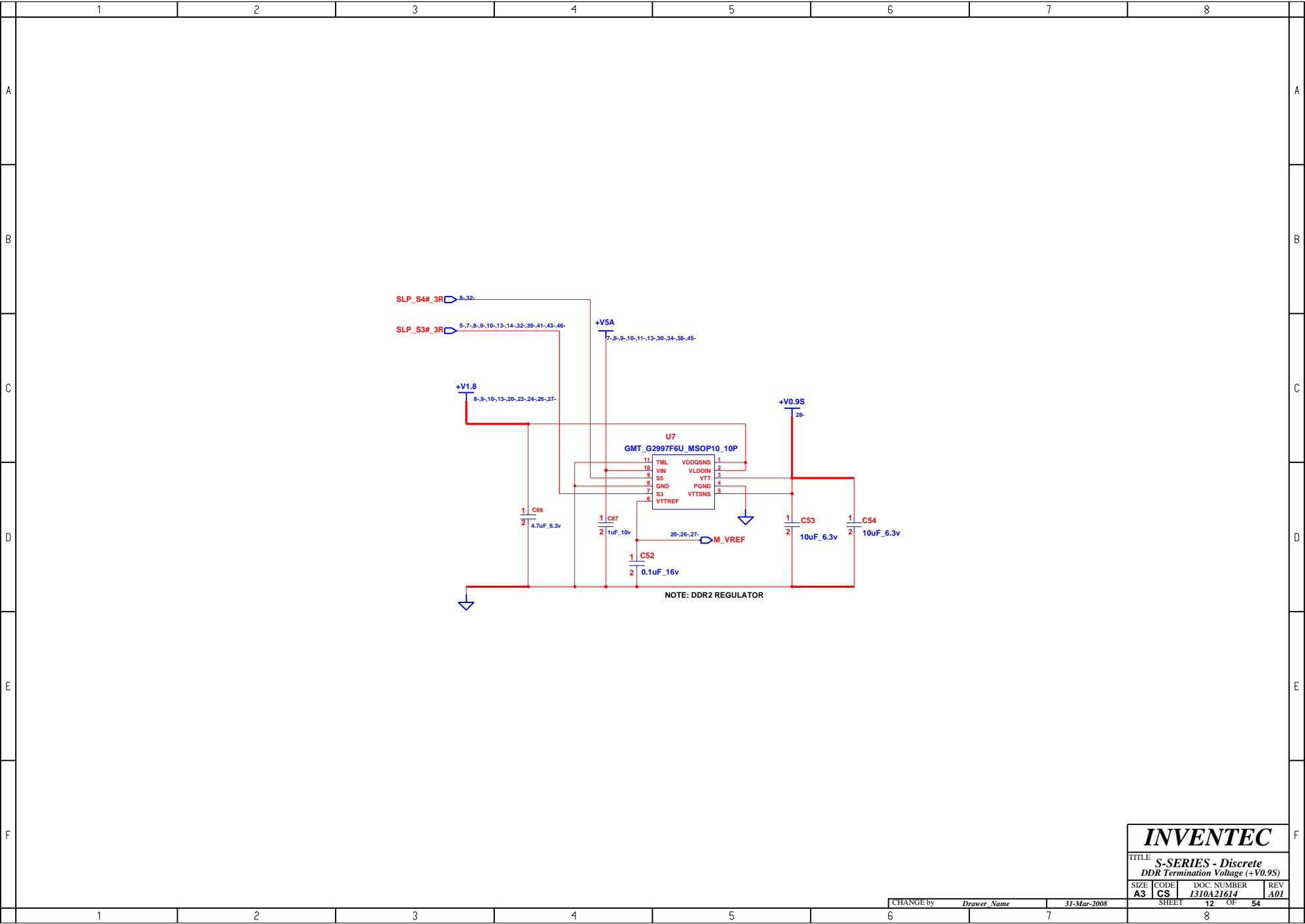

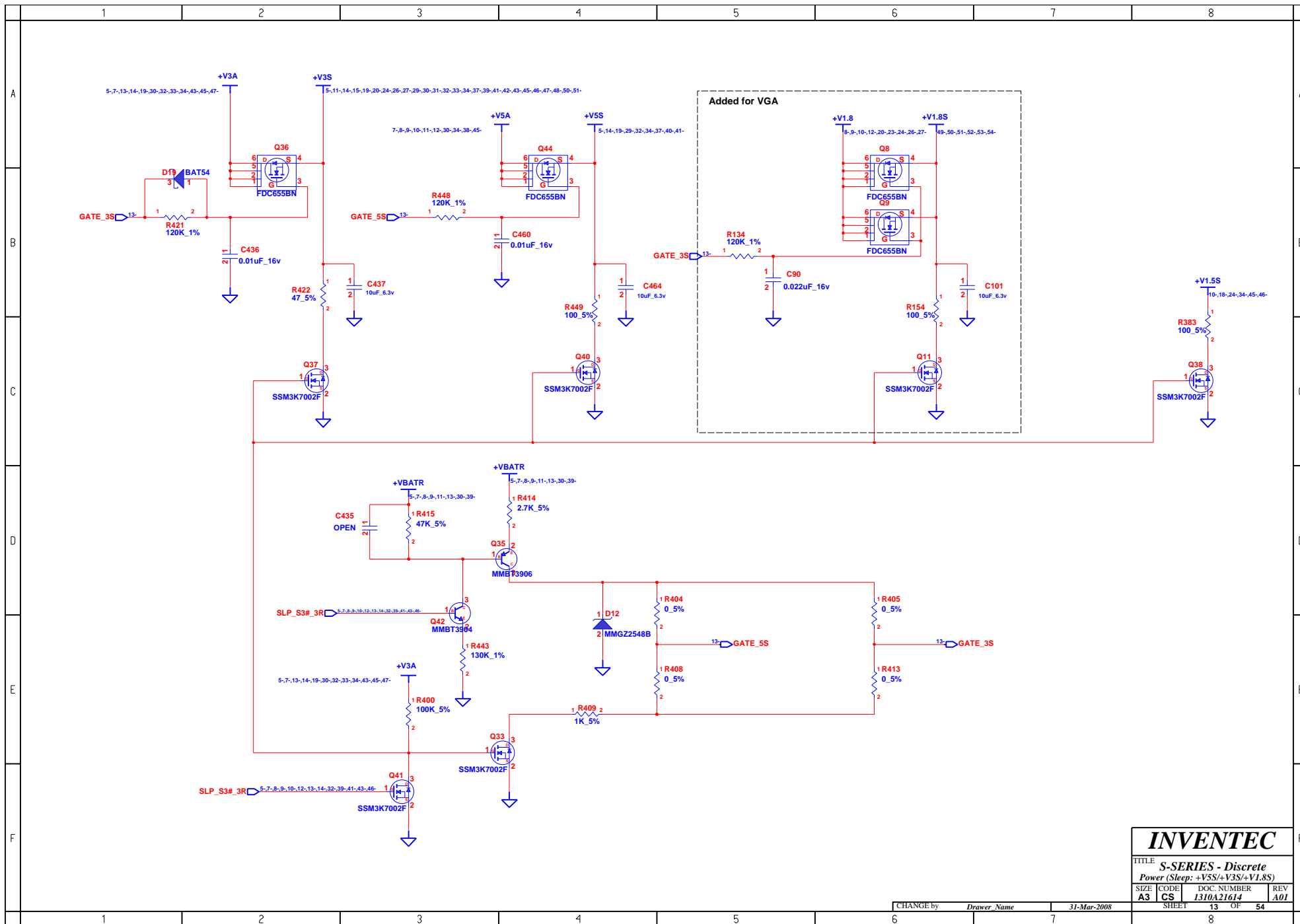

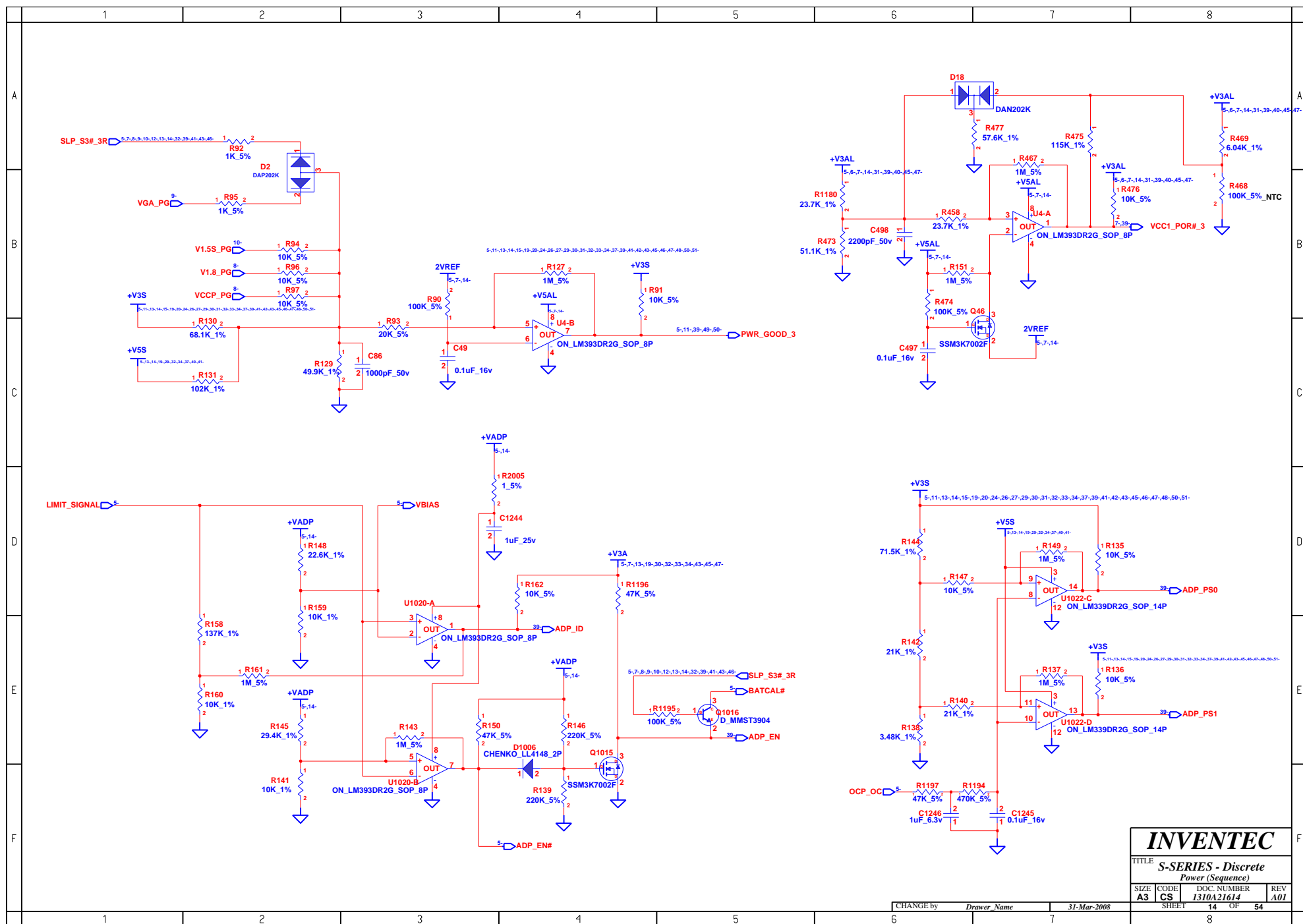

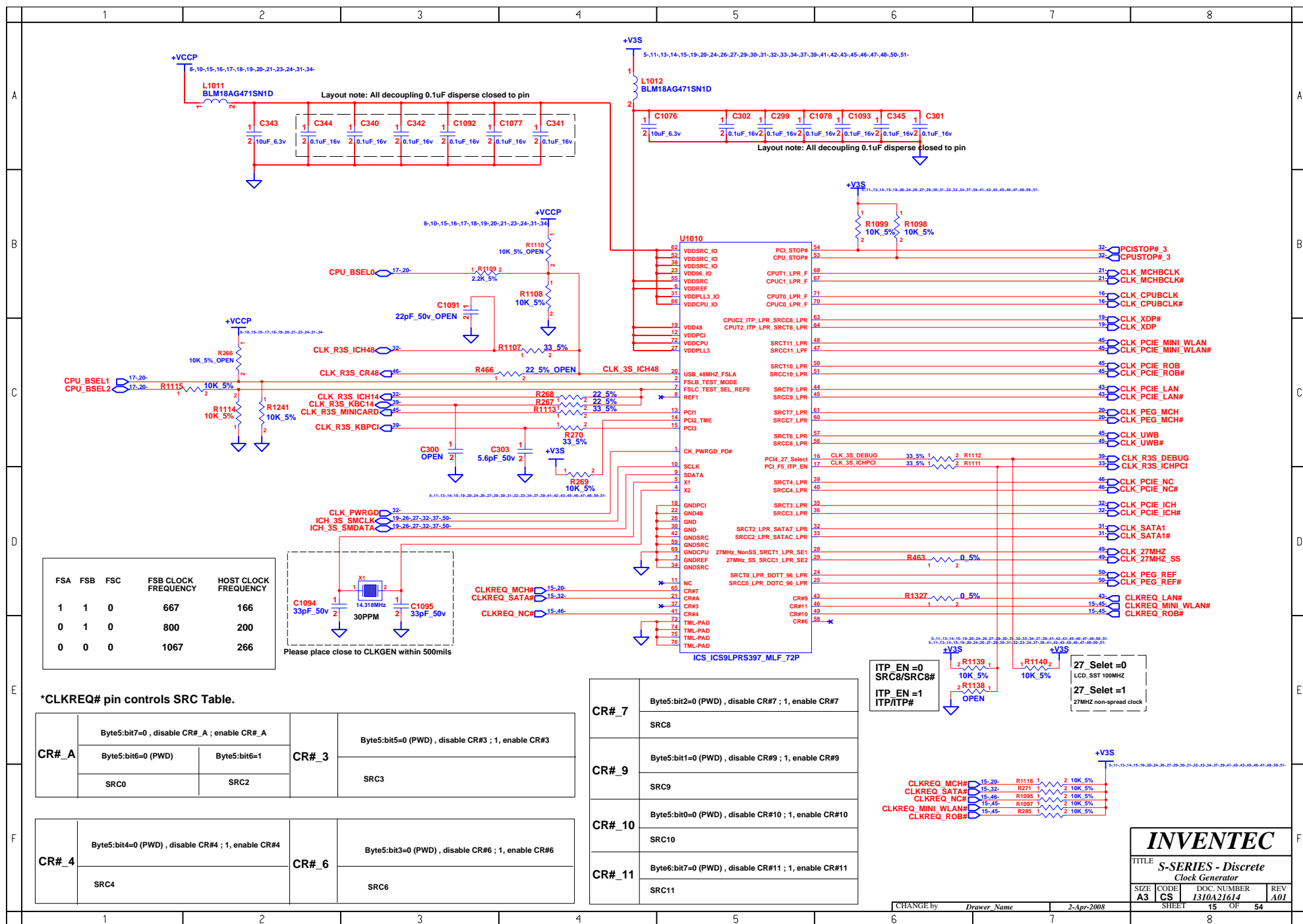

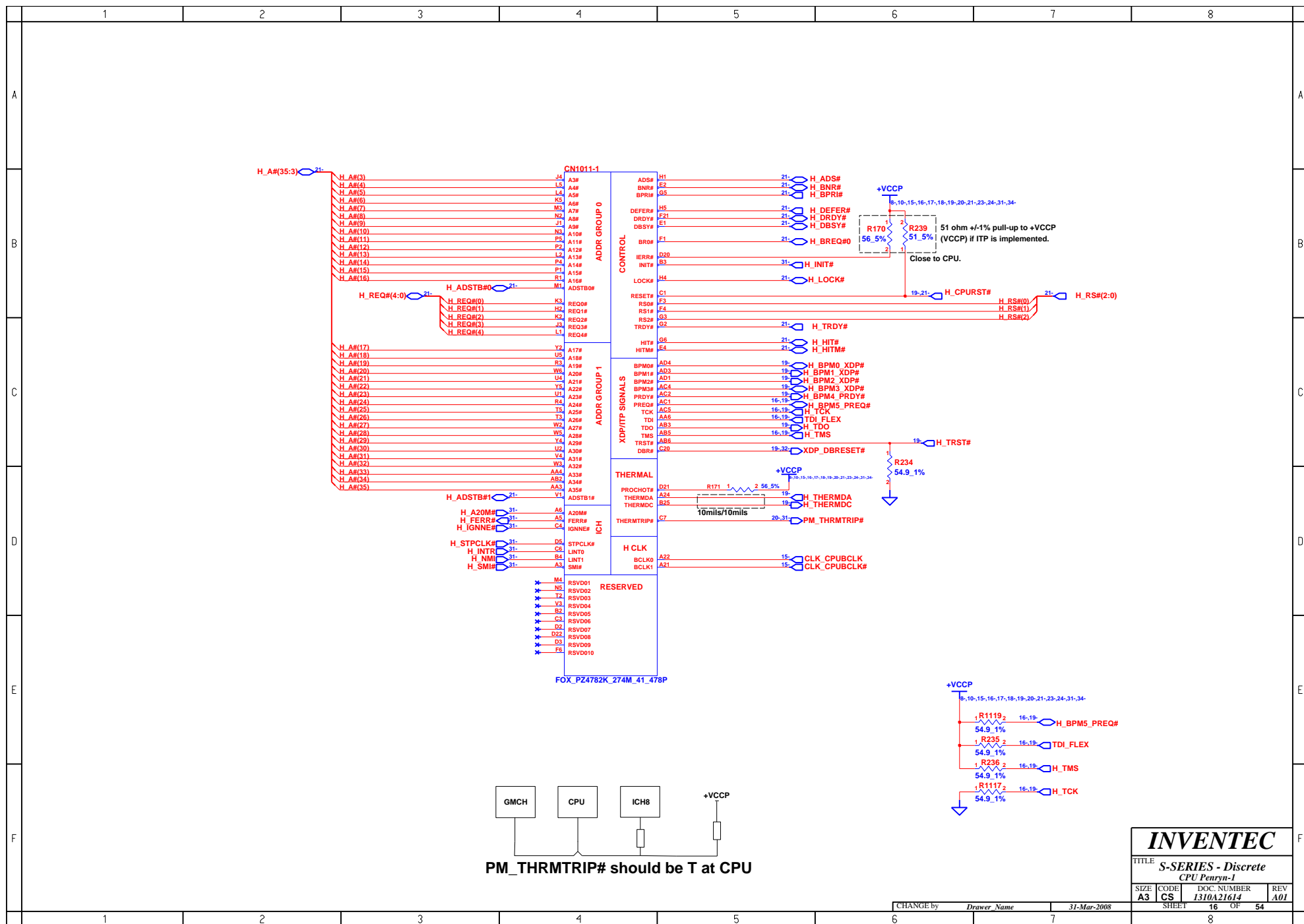

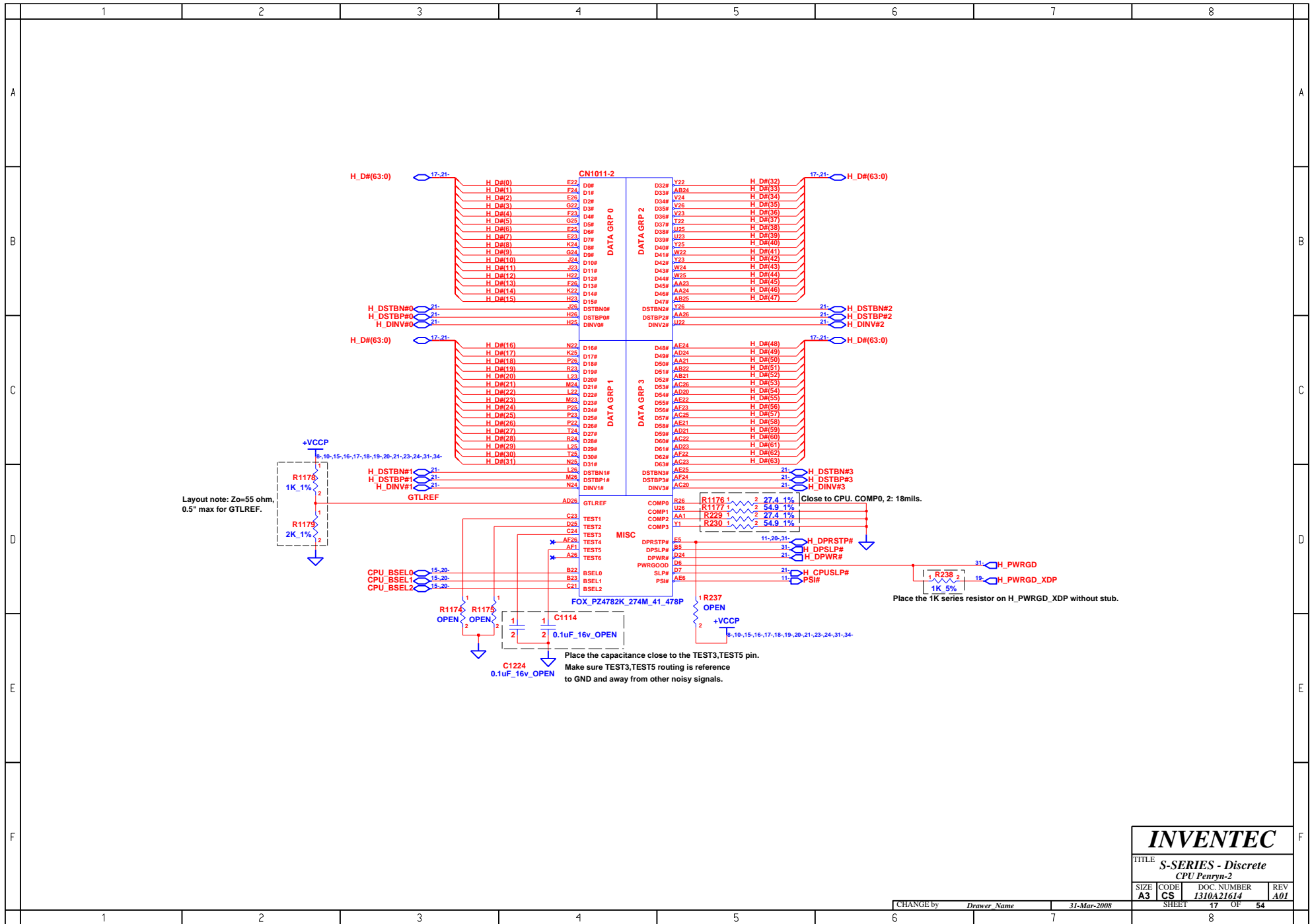

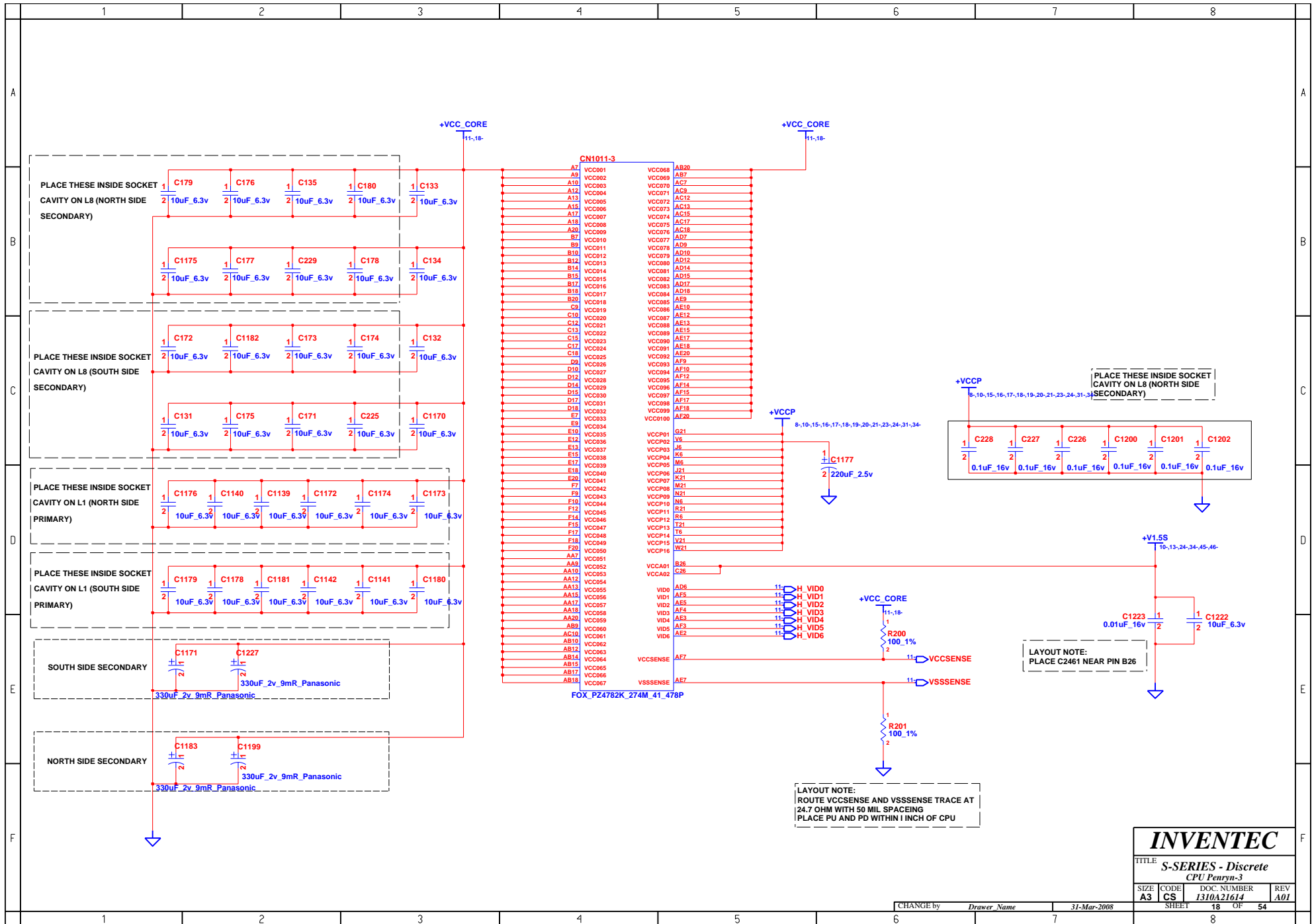

INVENTEC

TITLE			
S-SERIES - Discrete			
CPU Penryn-3			
SIZE	CODE	DOC. NUMBER	REV
A3	CS	I310A21614	A01

CHANGE by *Drawer Name* 31-Mar-2008

SHEET 18 OF 54

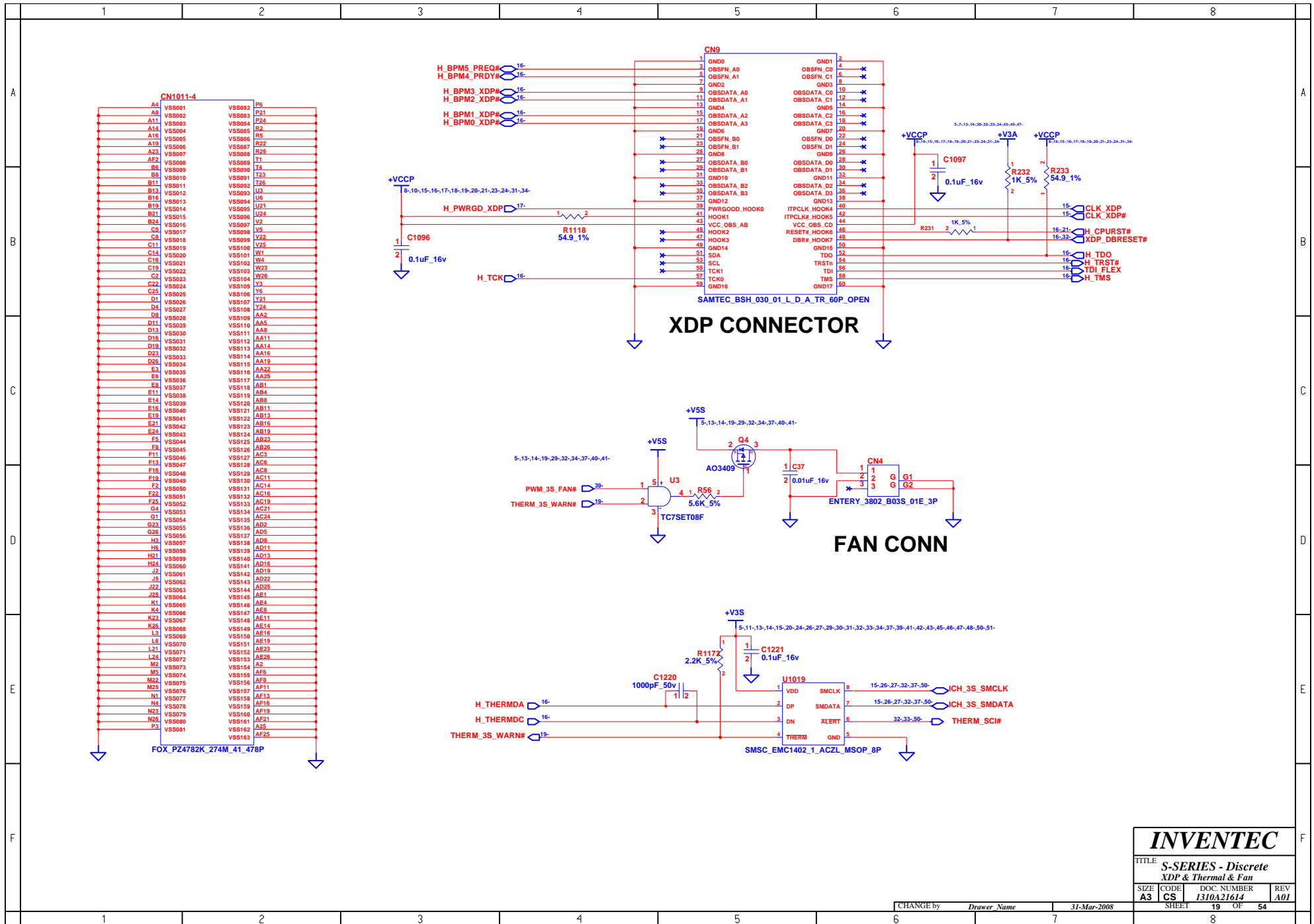

INVENTEC

TITLE
S-SERIES - Discrete
XDP & Thermal & Fan

SIZE	CODE	DOC. NUMBER	REV
A3	CS	1310A21614	A01

CHANGE by: Drawer Name 31-Mar-2008

SHEET 19 OF 54

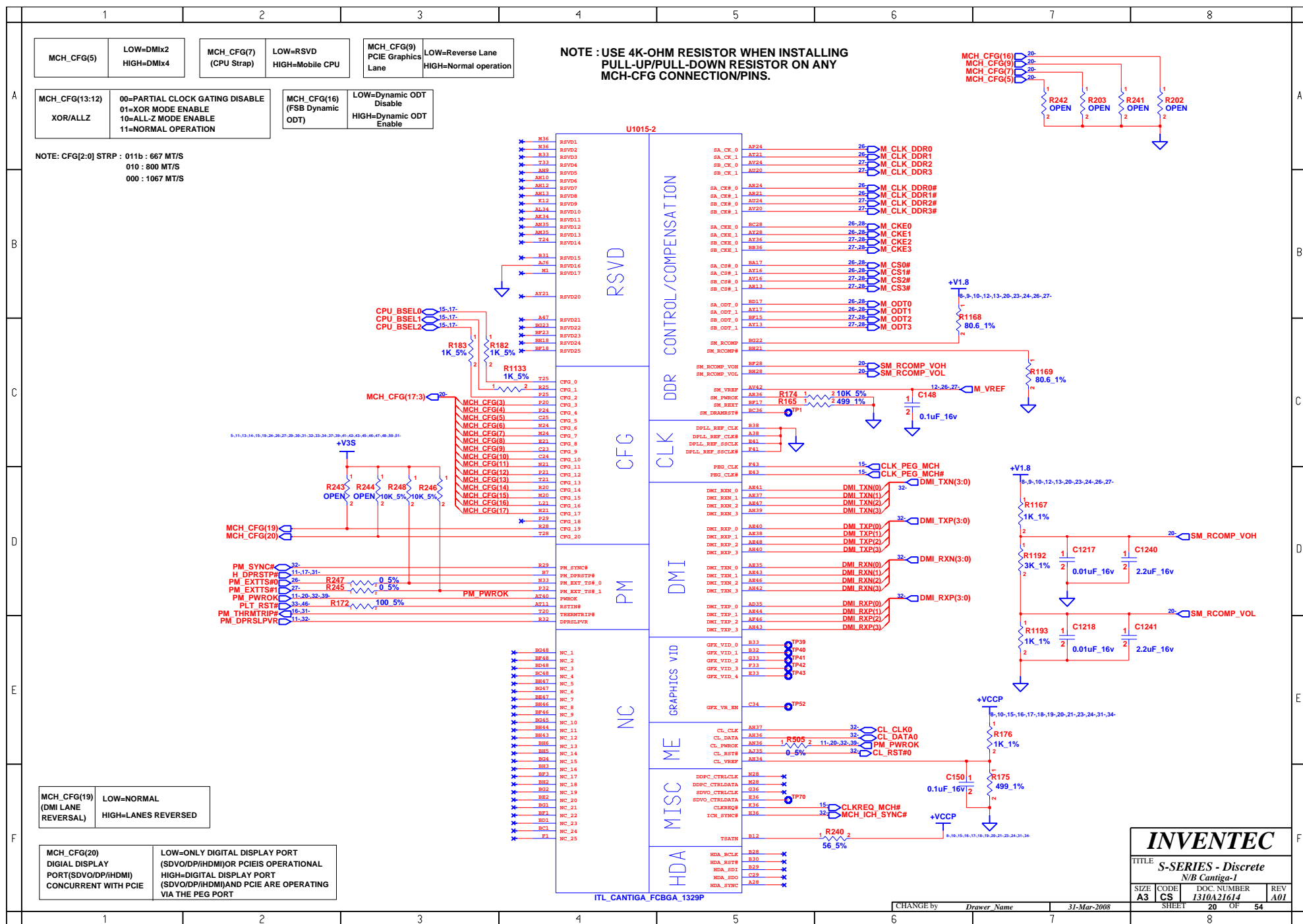

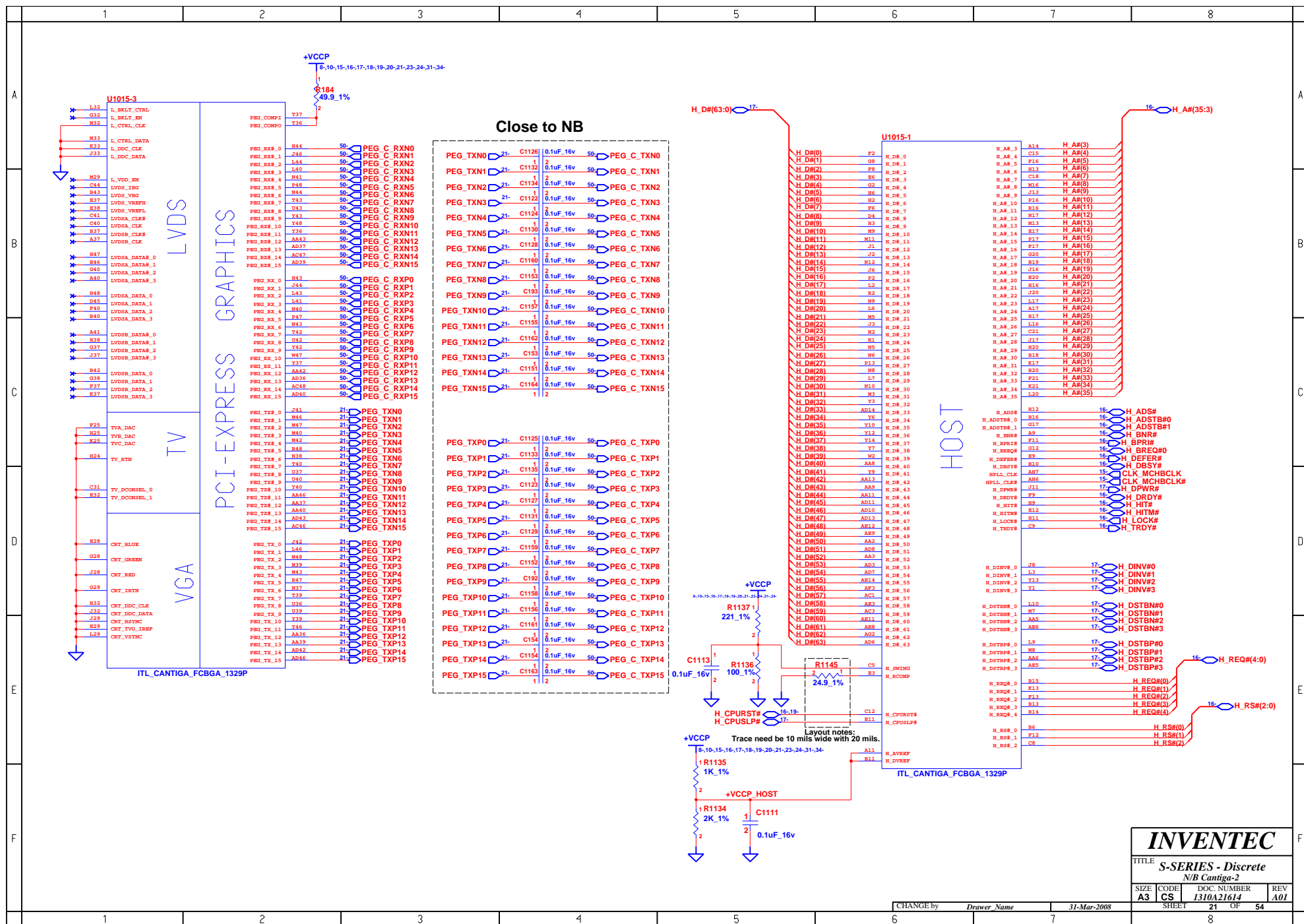

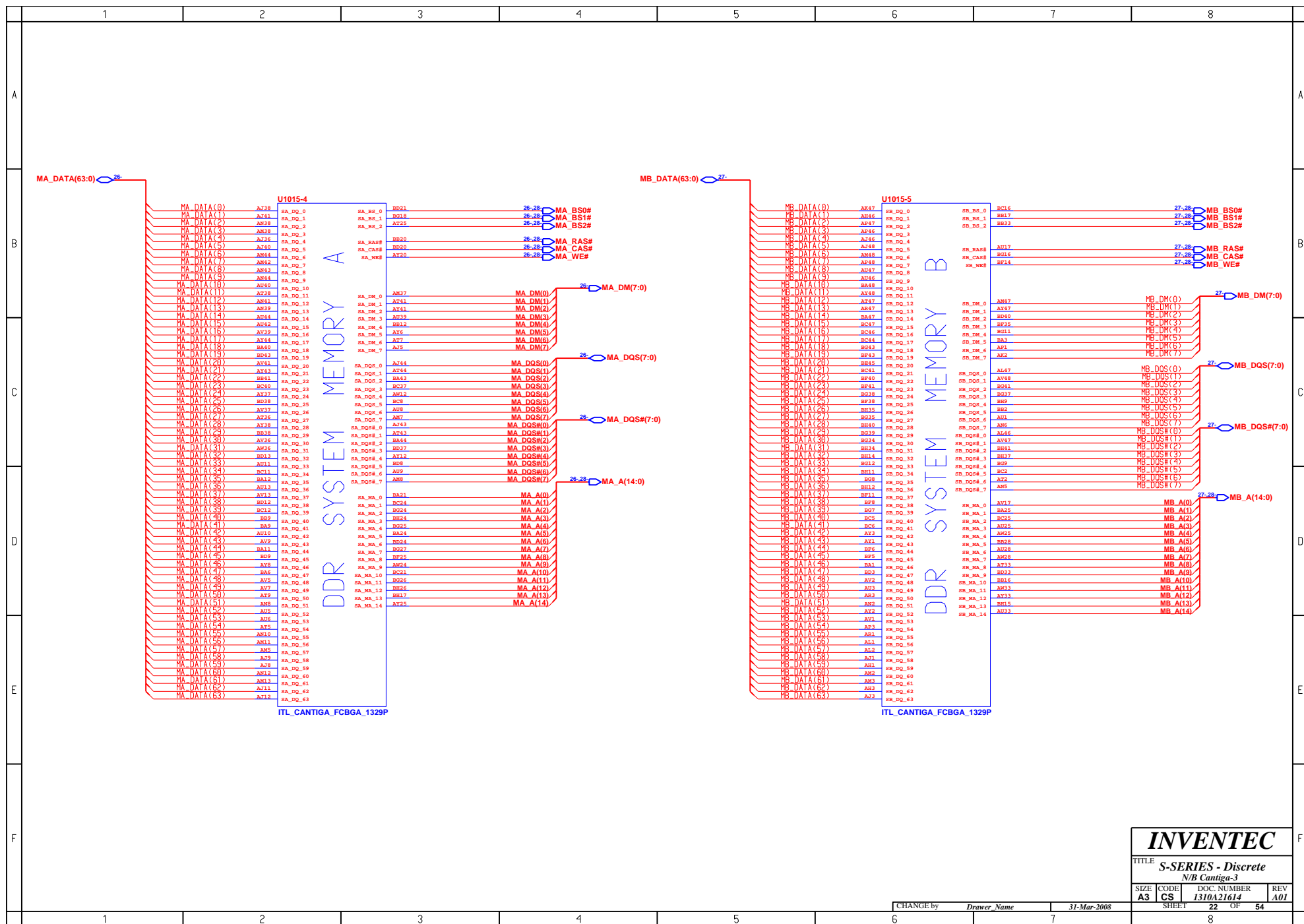

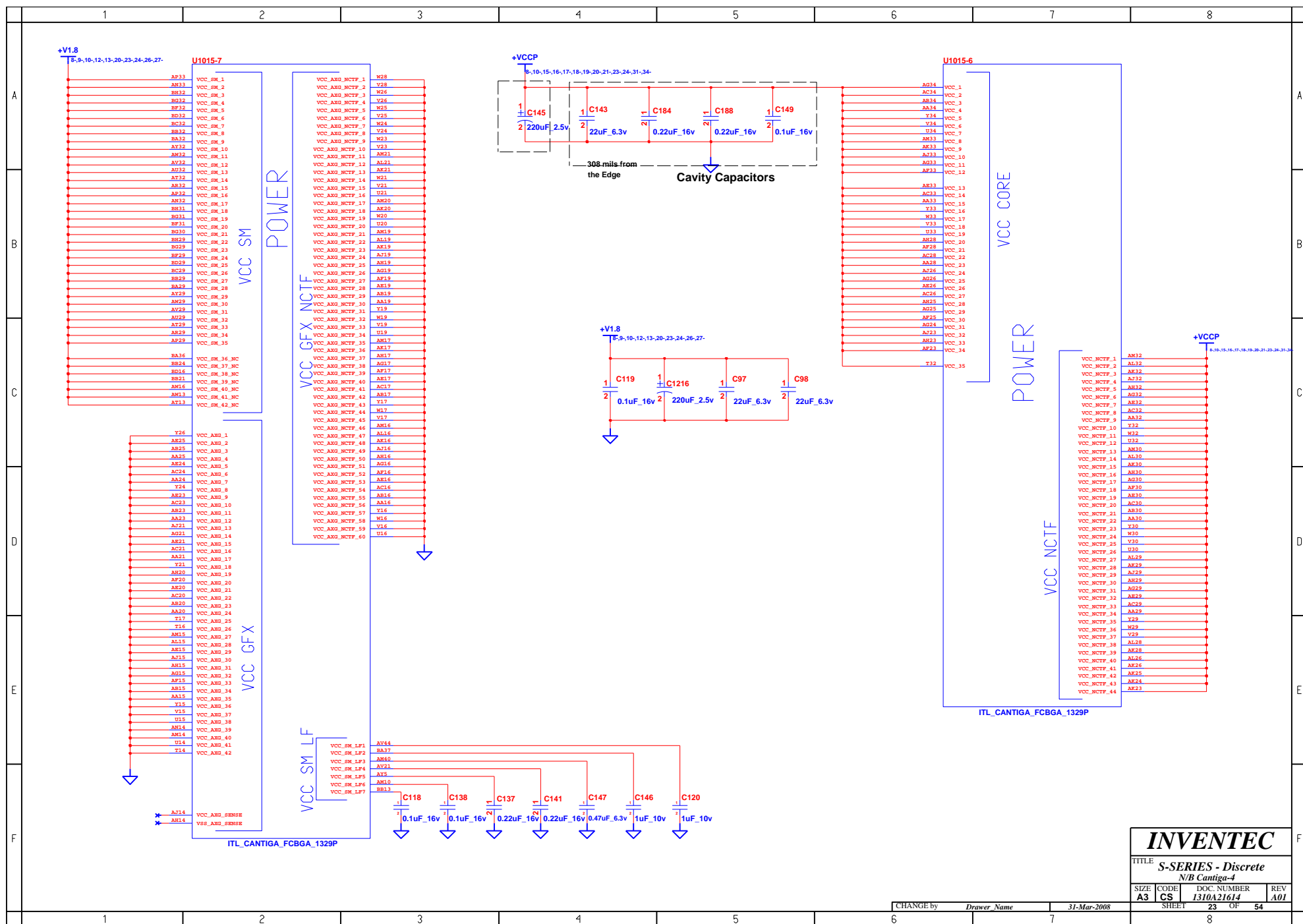

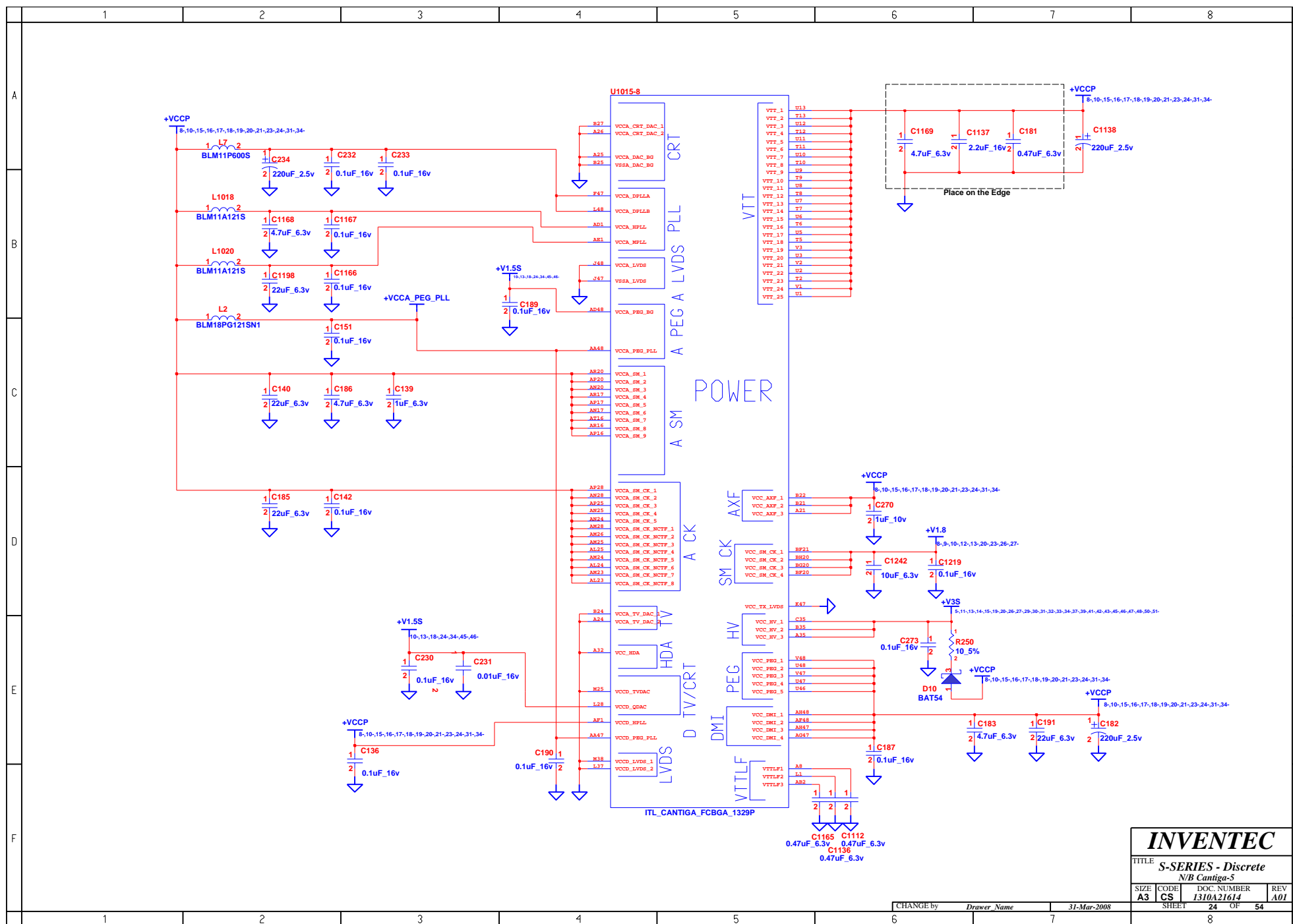

U1015-9

VSS

VSS SCB

VSS NCTF

NC

U1015-10

VSS

VSS SCB

VSS NCTF

NC

ITL_CANTIGA_FCBGA_1329P

ITL_CANTIGA_FCBGA_1329P

SIZE	CODE	DOC. NUMBER	REV
A3		1310A21614	A01

INVENTEC

TITLE: S-SERIES - Discrete

N/B Cantiga-6

31-Mar-2008

SHEET 25 OF 54

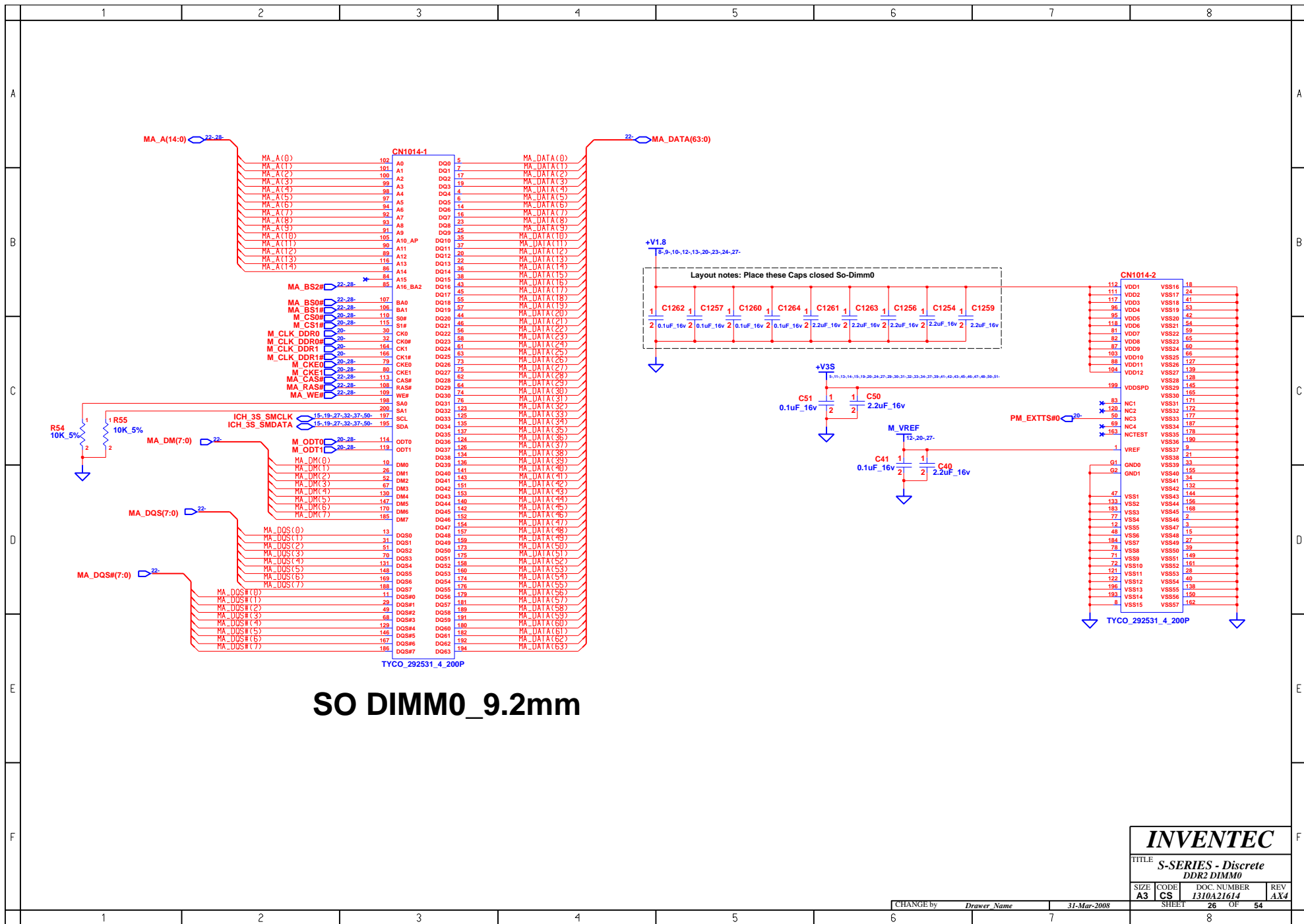

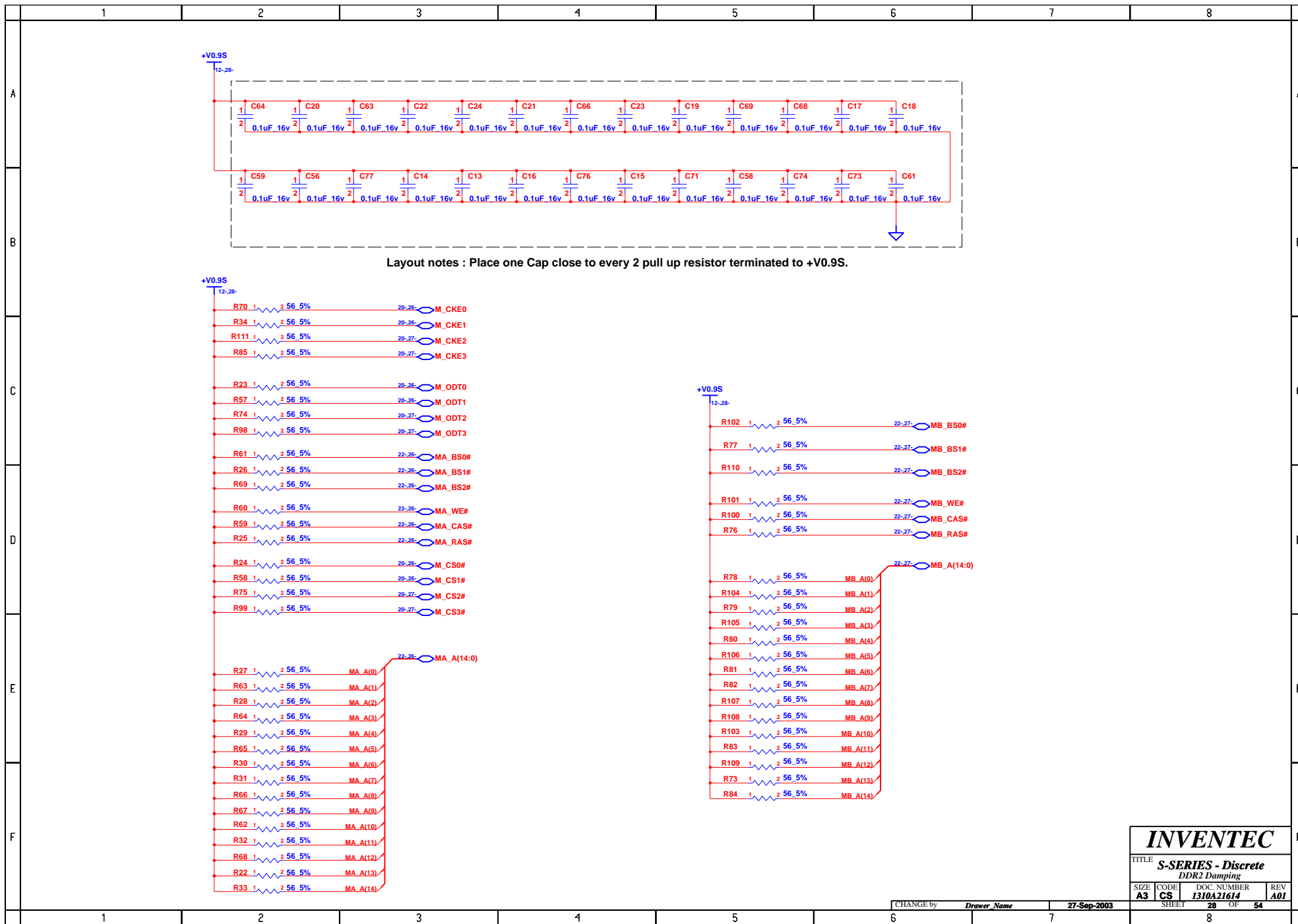

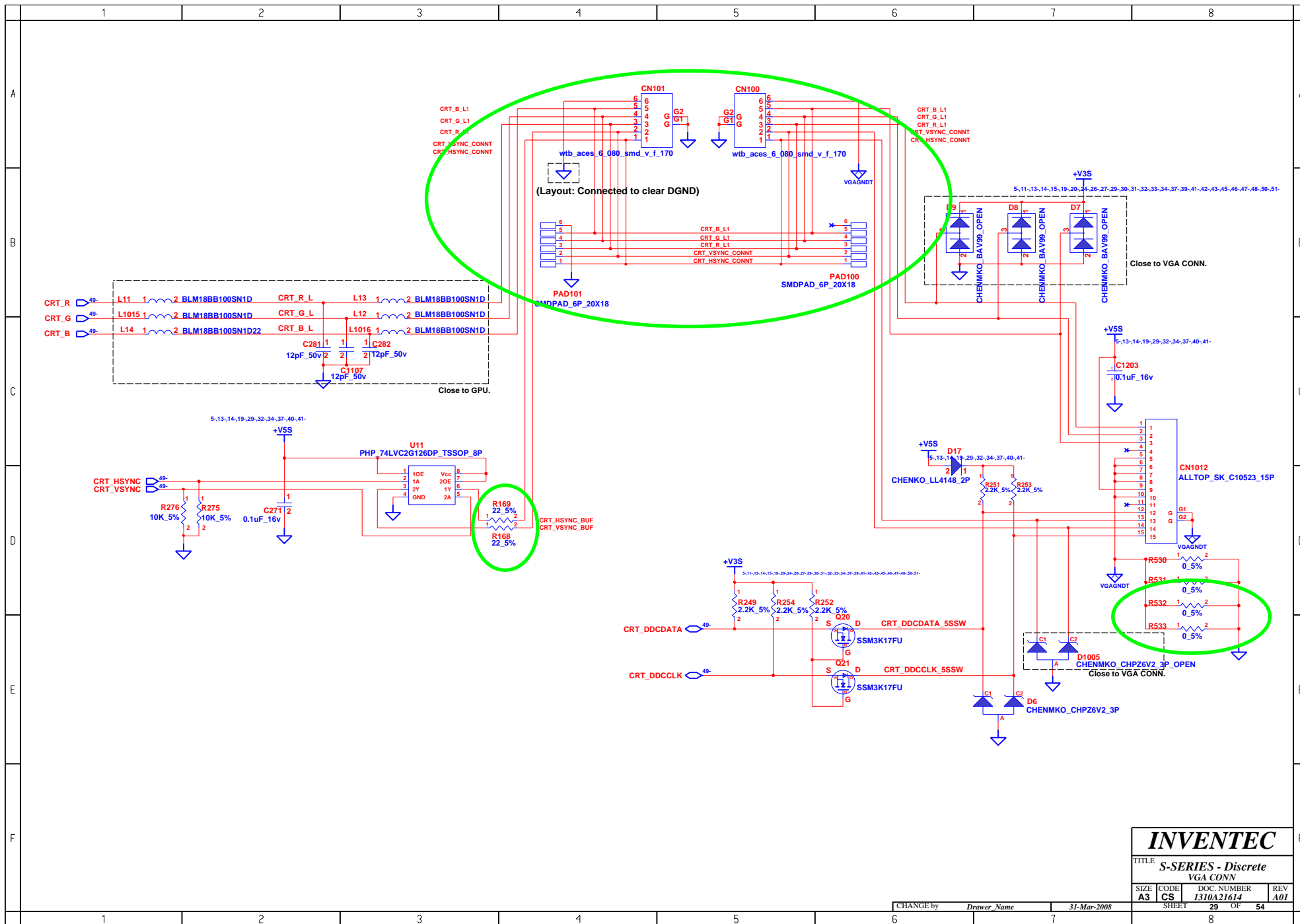

Place closed to connector

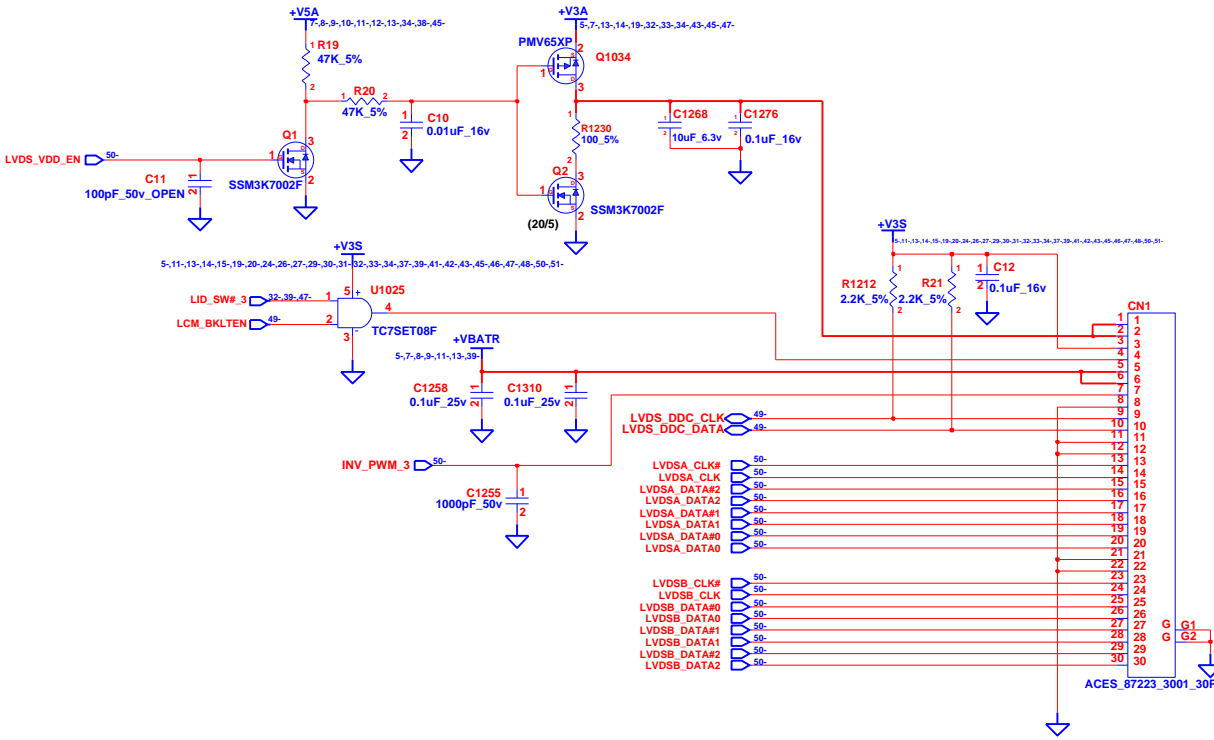

INVENTEC

TITLE
S-SERIES - Discrete
LCM CONN

SIZE A3	CODE CS	DOC. NUMBER 1310A21614	REV A01
-------------------	-------------------	----------------------------------	-------------------

CHANGE by *Drawer Name* 31-Mar-2008

SHEET 30 OF 54

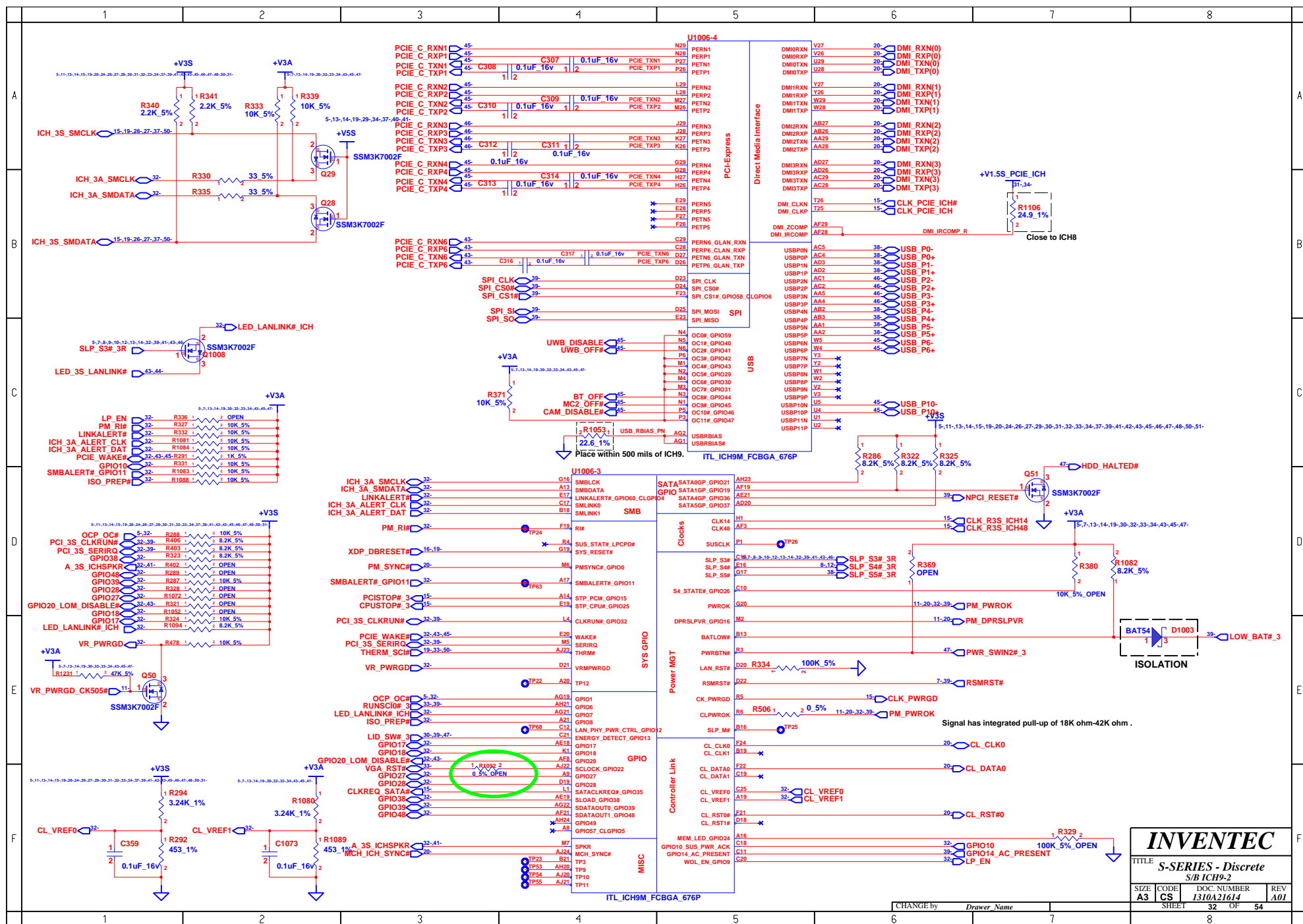

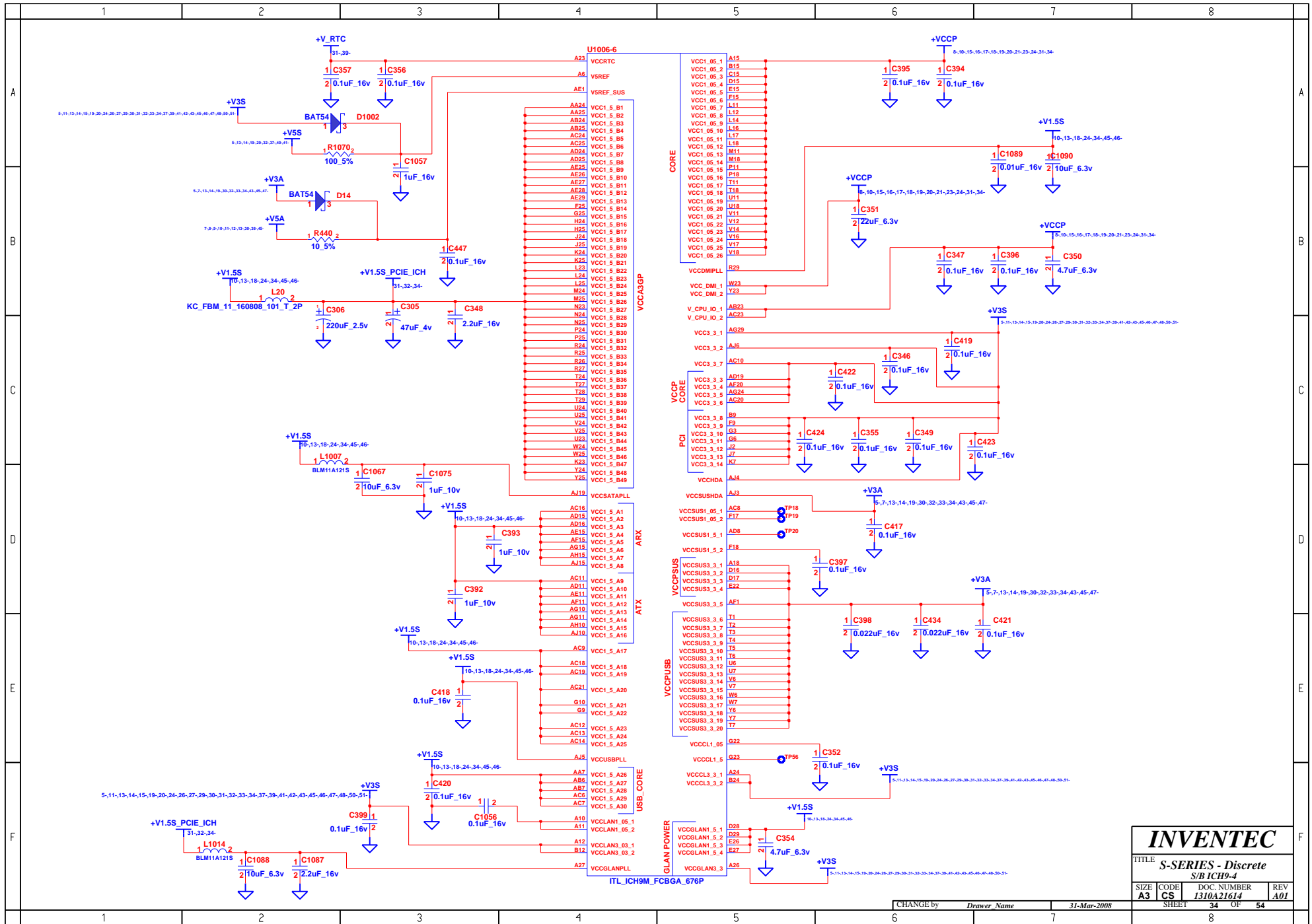

	1	2	3	4	5	6	7	8
A				U1006-5				
				AA26 VSS001 VSS107 H5				
				AA27 VSS002 VSS108 J23				
				AA3 VSS003 VSS109 J26				
				AA6 VSS004 VSS110 J27				
				AB1 VSS005 VSS111 AC22				
				AB2 VSS006 VSS112 C38				
				AB26 VSS007 VSS113 K29				
				AB29 VSS008 VSS114 L13				
				AB4 VSS009 VSS115 L15				
				AB5 VSS010 VSS116 L2				
				AC17 VSS011 VSS117 L26				
				AC26 VSS012 VSS118 L27				
				AC27 VSS013 VSS119 L7				
				AC3 VSS014 VSS120 L7				
				AD1 VSS015 VSS121 M12				
				AD10 VSS016 VSS122 M13				
				AD12 VSS017 VSS123 M14				
				AD13 VSS018 VSS124 M15				
				AD14 VSS019 VSS125 M16				
				AD17 VSS020 VSS126 M17				
				AD18 VSS021 VSS127 M23				
				AD21 VSS022 VSS128 M28				
				AD26 VSS023 VSS129 M29				
				AD29 VSS024 VSS130 N11				
				AD4 VSS025 VSS131 N12				
				AD5 VSS026 VSS132 N13				
				AD6 VSS027 VSS133 N14				
				AD7 VSS028 VSS134 N15				
				AD9 VSS029 VSS135 N16				
				AE12 VSS030 VSS136 N17				
				AE13 VSS031 VSS137 N18				
				AE14 VSS032 VSS138 N27				
				AE16 VSS033 VSS139 P12				
				AE17 VSS034 VSS140 P13				
				AE2 VSS035 VSS141 P13				
				AE20 VSS036 VSS142 P14				
				AE24 VSS037 VSS143 P15				
				AE3 VSS038 VSS144 P16				
				AE4 VSS039 VSS145 P17				
				AE6 VSS040 VSS146 P2				
				AE9 VSS041 VSS147 P23				
				AF13 VSS042 VSS148 P28				
				AF16 VSS043 VSS149 P29				
				AF18 VSS044 VSS150 P4				
				AF24 VSS045 VSS151 P7				
				AH26 VSS046 VSS152 R11				
				AF26 VSS047 VSS153 R12				
				AF27 VSS048 VSS154 R13				
				AF5 VSS049 VSS155 R14				
				AF7 VSS050 VSS156 R15				
				AF9 VSS051 VSS157 R16				
				AG13 VSS052 VSS158 R17				
				AG16 VSS053 VSS159 R18				
				AG18 VSS054 VSS160 R28				
				AG20 VSS055 VSS161 T12				
				AG23 VSS056 VSS162 T13				
				AG3 VSS057 VSS163 T14				
				AG6 VSS058 VSS164 T15				
				AJ9 VSS059 VSS165 T16				
				AH12 VSS060 VSS166 T17				
				AH14 VSS061 VSS167 T23				
				AH17 VSS062 VSS168 B26				
				AH19 VSS063 VSS169 U13				
				AH5 VSS064 VSS170 U14				
				AH22 VSS065 VSS171 U14				
				AH25 VSS066 VSS172 U15				
				AH26 VSS067 VSS173 U16				
				AH5 VSS068 VSS174 U17				
				AH8 VSS069 VSS175 AD23				
				AJ12 VSS070 VSS176 U26				
				AJ14 VSS071 VSS177 J27				
				AJ17 VSS072 VSS178 U3				
				AJ8 VSS073 VSS179 V1				
				B11 VSS074 VSS180 V13				
				B14 VSS075 VSS181 V15				
				B17 VSS076 VSS182 V23				
				B2 VSS077 VSS183 V28				
				B20 VSS078 VSS184 V29				
				B23 VSS079 VSS185 V4				
				B5 VSS080 VSS186 V5				
				B8 VSS081 VSS187 W26				
				C26 VSS082 VSS188 W27				
				C27 VSS083 VSS189 W2				
				E11 VSS084 VSS190 Y1				
				E14 VSS085 VSS191 Y28				
				E18 VSS086 VSS192 Y29				
				E2 VSS087 VSS193 Y4				
				E21 VSS088 VSS194 Y5				
				E24 VSS089 VSS195 AG28				
				E3 VSS090 VSS196 AH6				
				E8 VSS091 VSS197 AF2				
				F16 VSS092 VSS198 B25				
				F28 VSS093 A1	48- ICHGND1			
				F29 VSS094 VSS_NCTF1 A2				
				G12 VSS095 VSS_NCTF2 A28	48- ICHGND4			
				G14 VSS096 VSS_NCTF3 A29				
				G18 VSS097 VSS_NCTF4 AH1				
				G21 VSS098 VSS_NCTF5 AH29	48- ICHGND7			
				G24 VSS099 VSS_NCTF6 AJ2				
				G26 VSS100 VSS_NCTF7 AJ28	48- ICHGND10			
				G27 VSS101 VSS_NCTF8 AJ29				
				G8 VSS102 VSS_NCTF9 B1				
				H2 VSS103 VSS_NCTF10 B29				
				H23 VSS104 VSS_NCTF11				
				H26 VSS105 VSS_NCTF12				
				H29 VSS106				
				ITL_ICH9M_FCBGA_676P				
B								
C								
D								
E								
F								
				</				

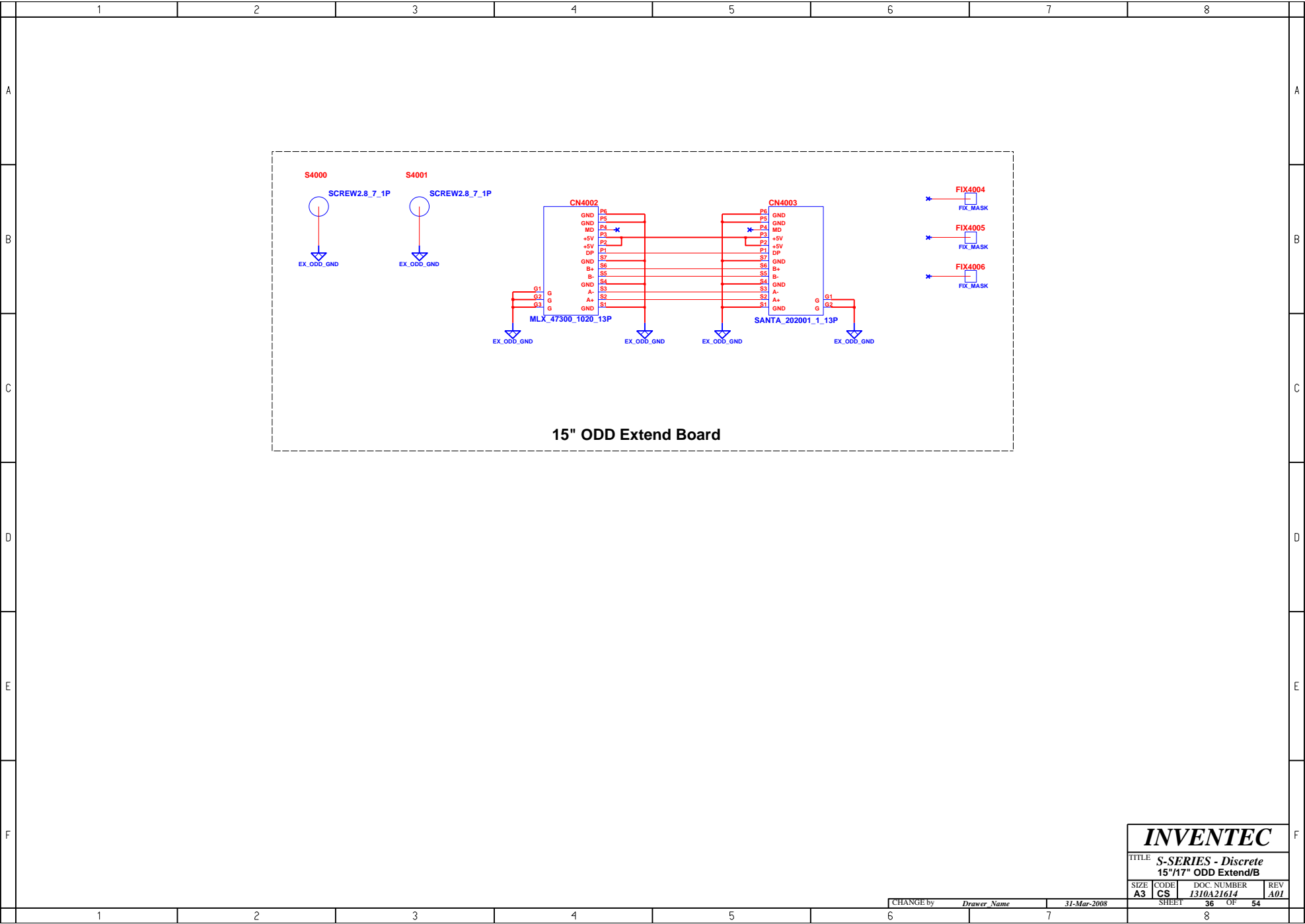



SIZE	CODE	DOC. NUMBER	REV
A3	CS	1310A21614	A01

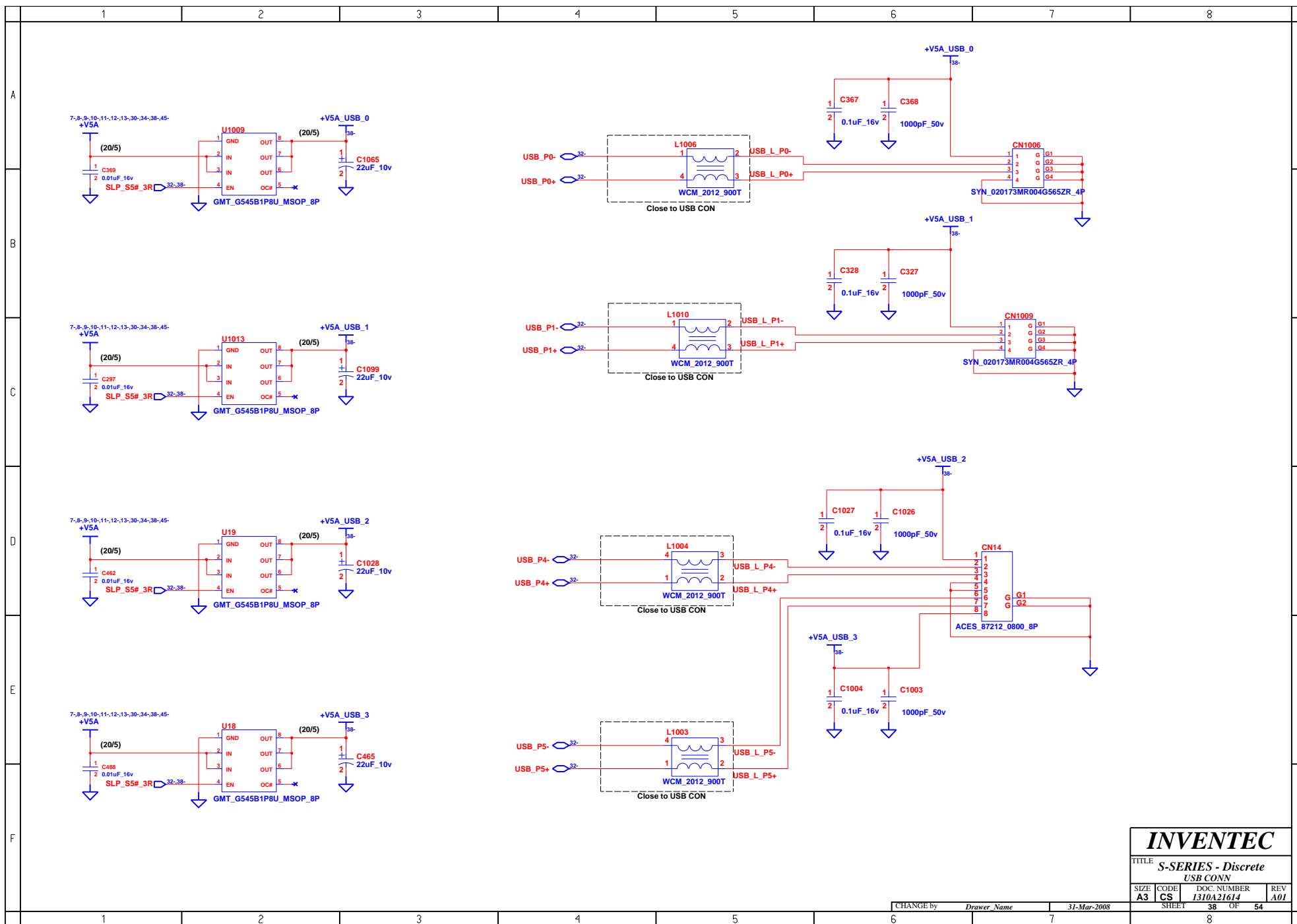

INVENTEC

TITLE
S-SERIES - Discrete
USB CONN

SIZE CODE DOC. NUMBER REV
A3 CS 1310A21614 A01

CHANGE by Drawer Name 31-Mar-2008

SHEET 38 OF 54

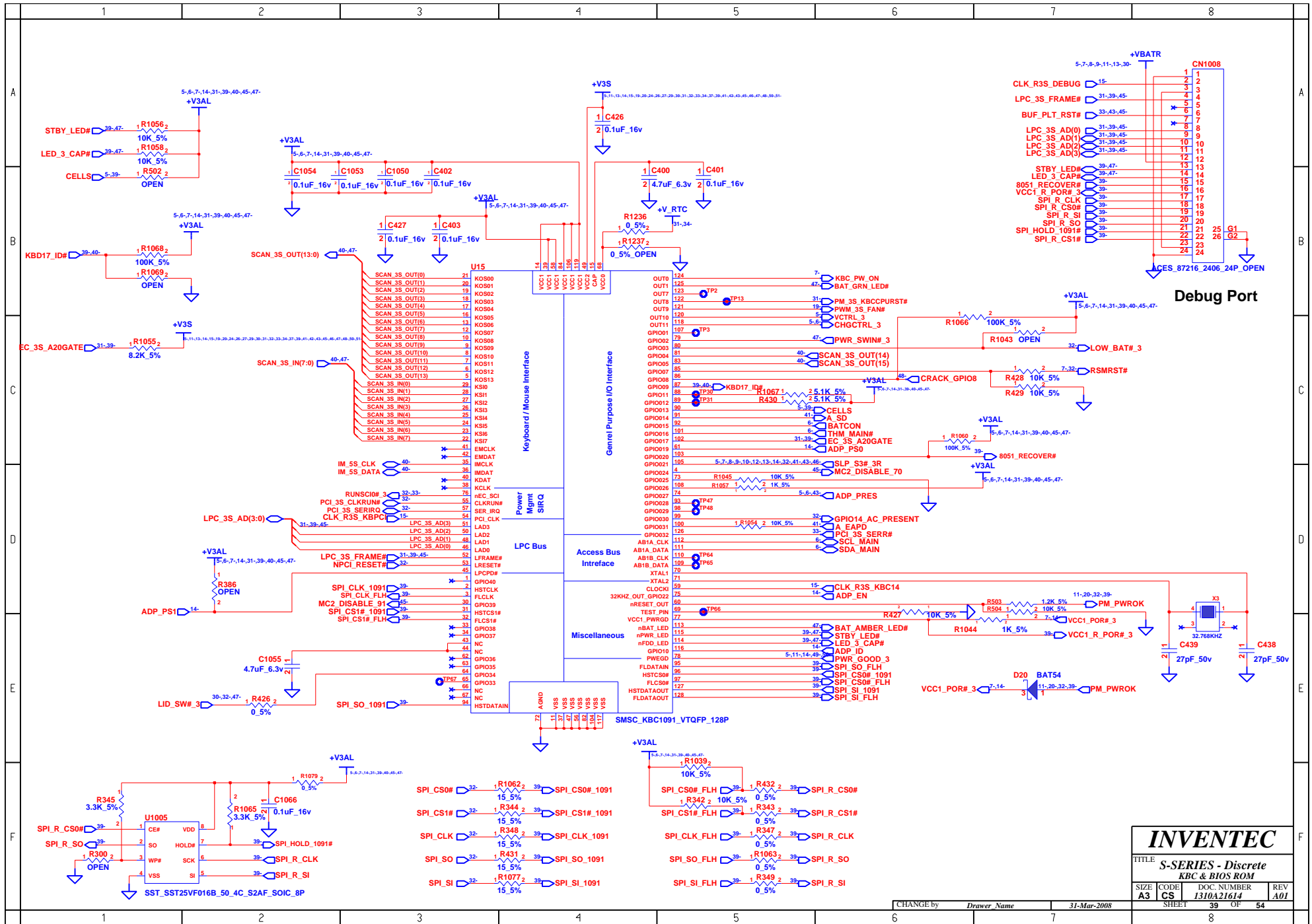

INVENTEC

TITLE
S-SERIES - Discrete
KBC & BIOS ROM

SIZE CODE CS DOC NUMBER REV
A3 CS 1310A21614 A01

CHANGE by *Drawer Name* 31-Mar-2008

SHEET 39 OF 54

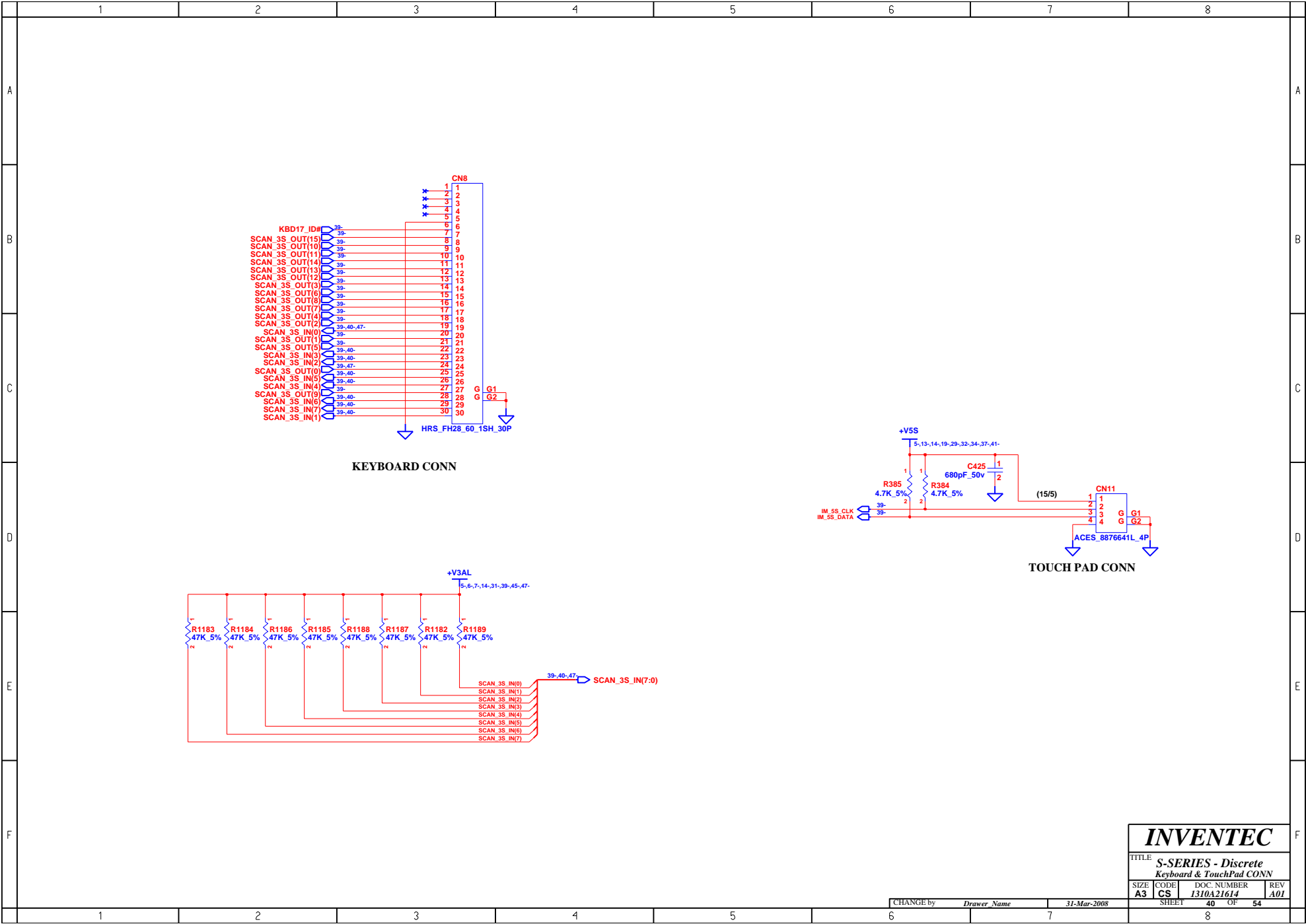

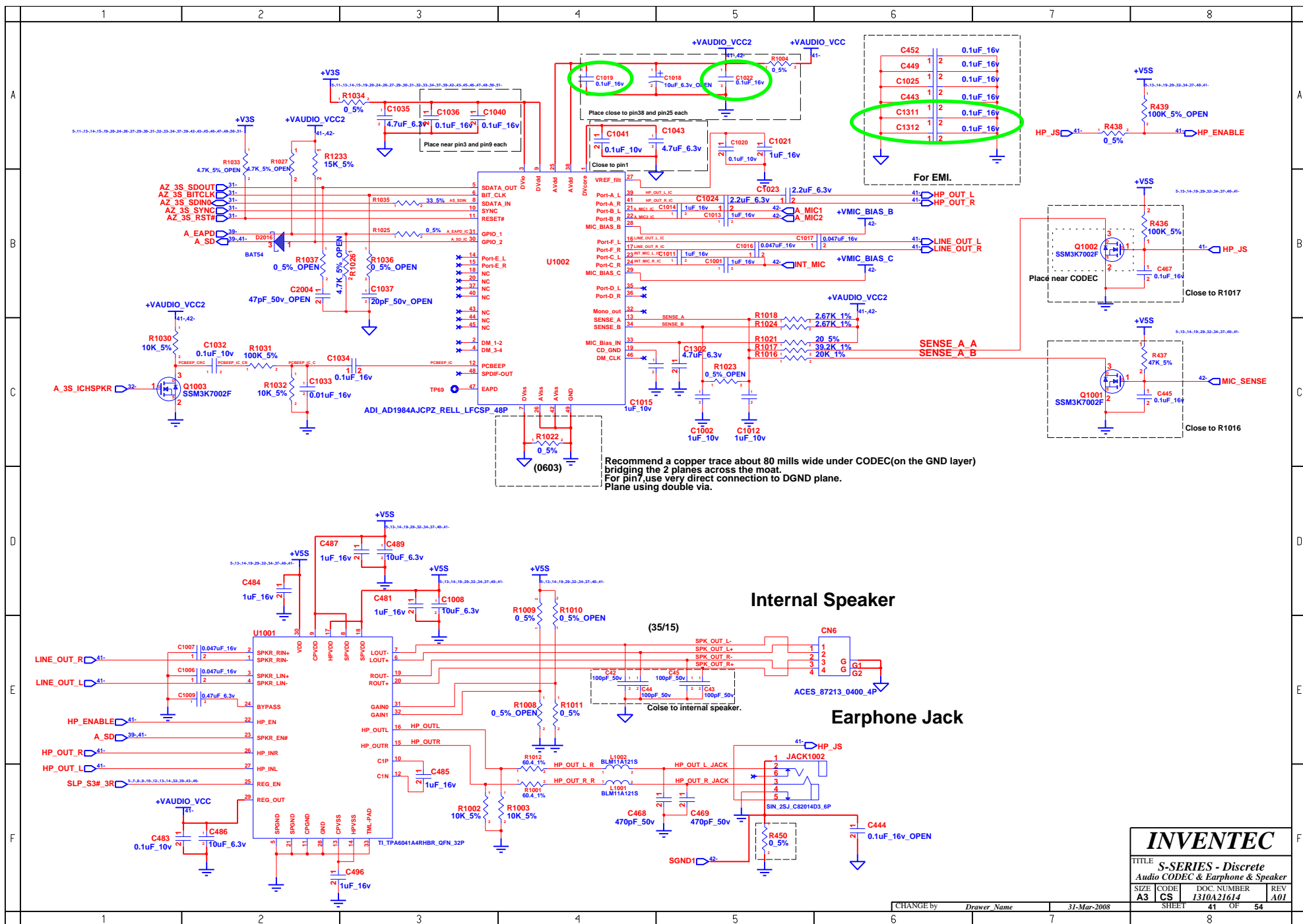

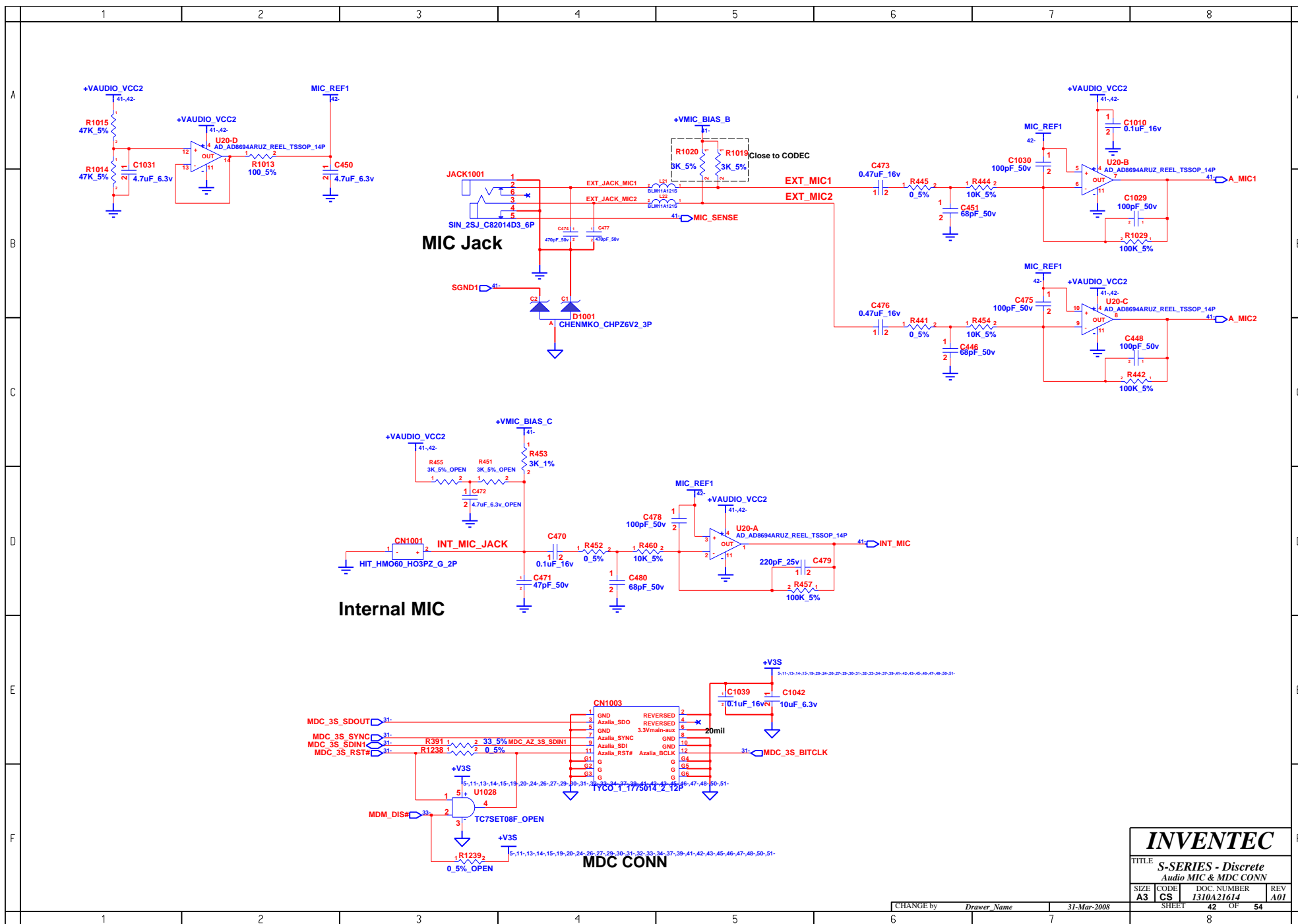

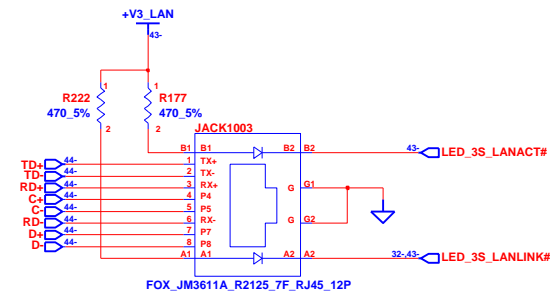

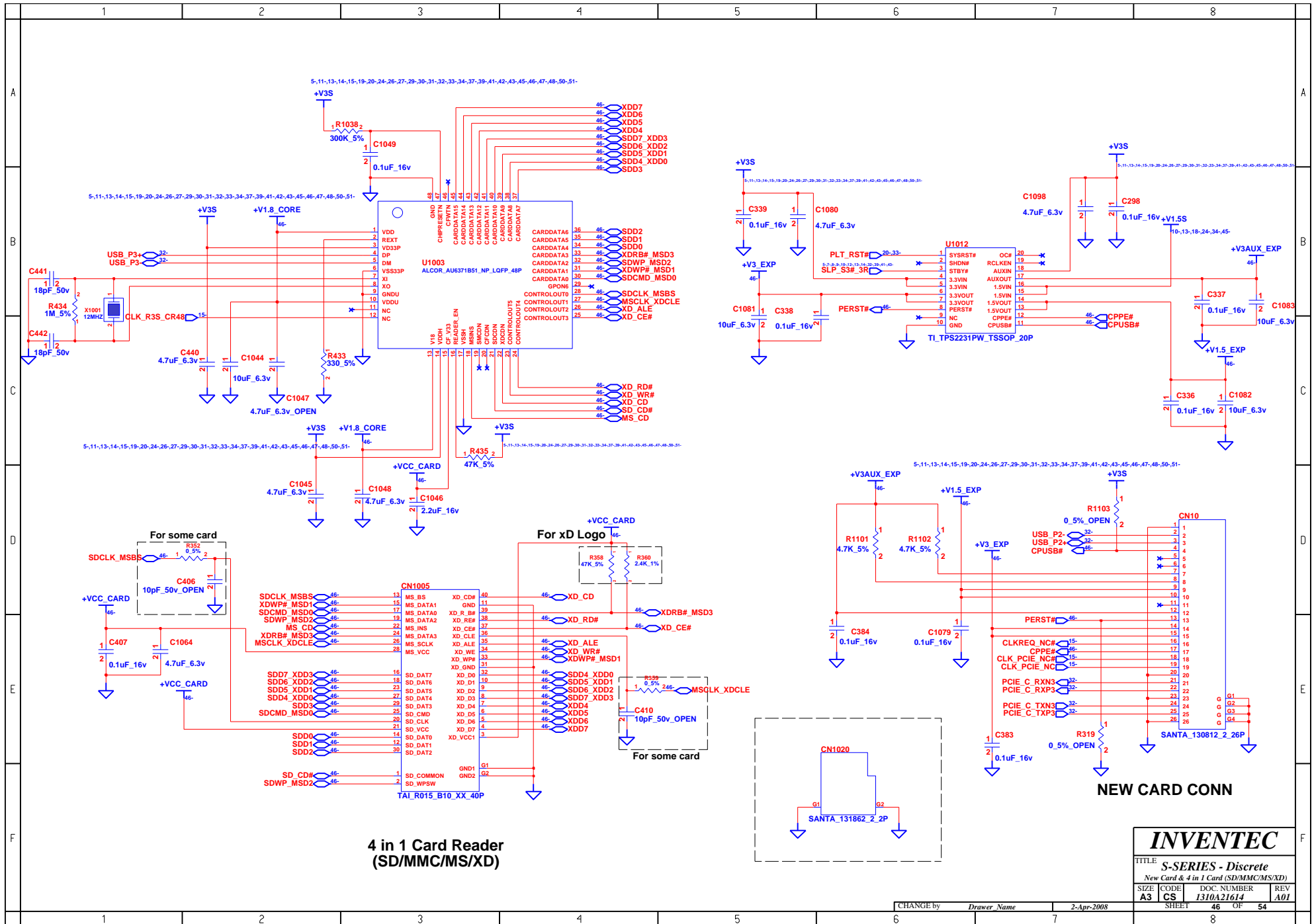

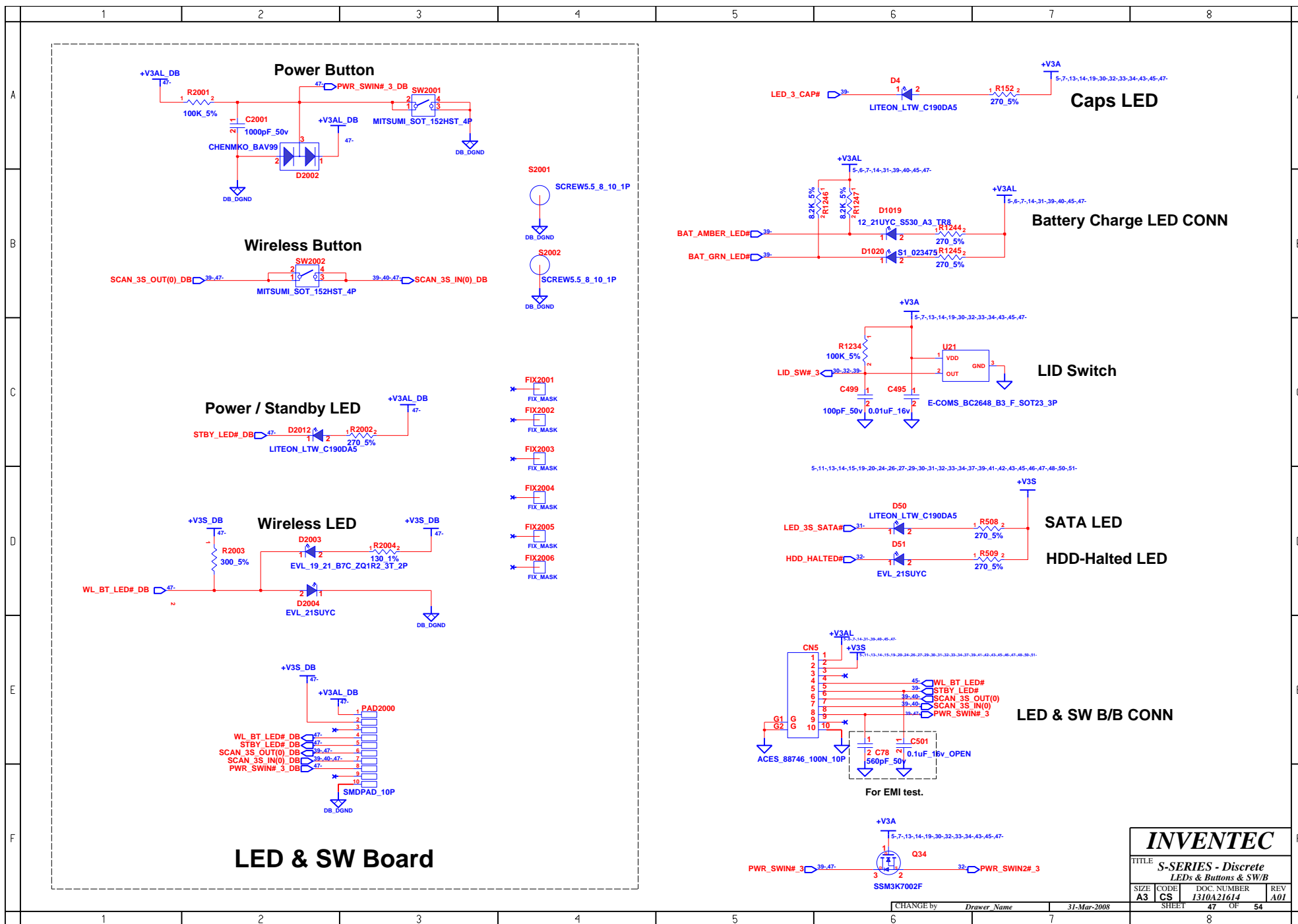

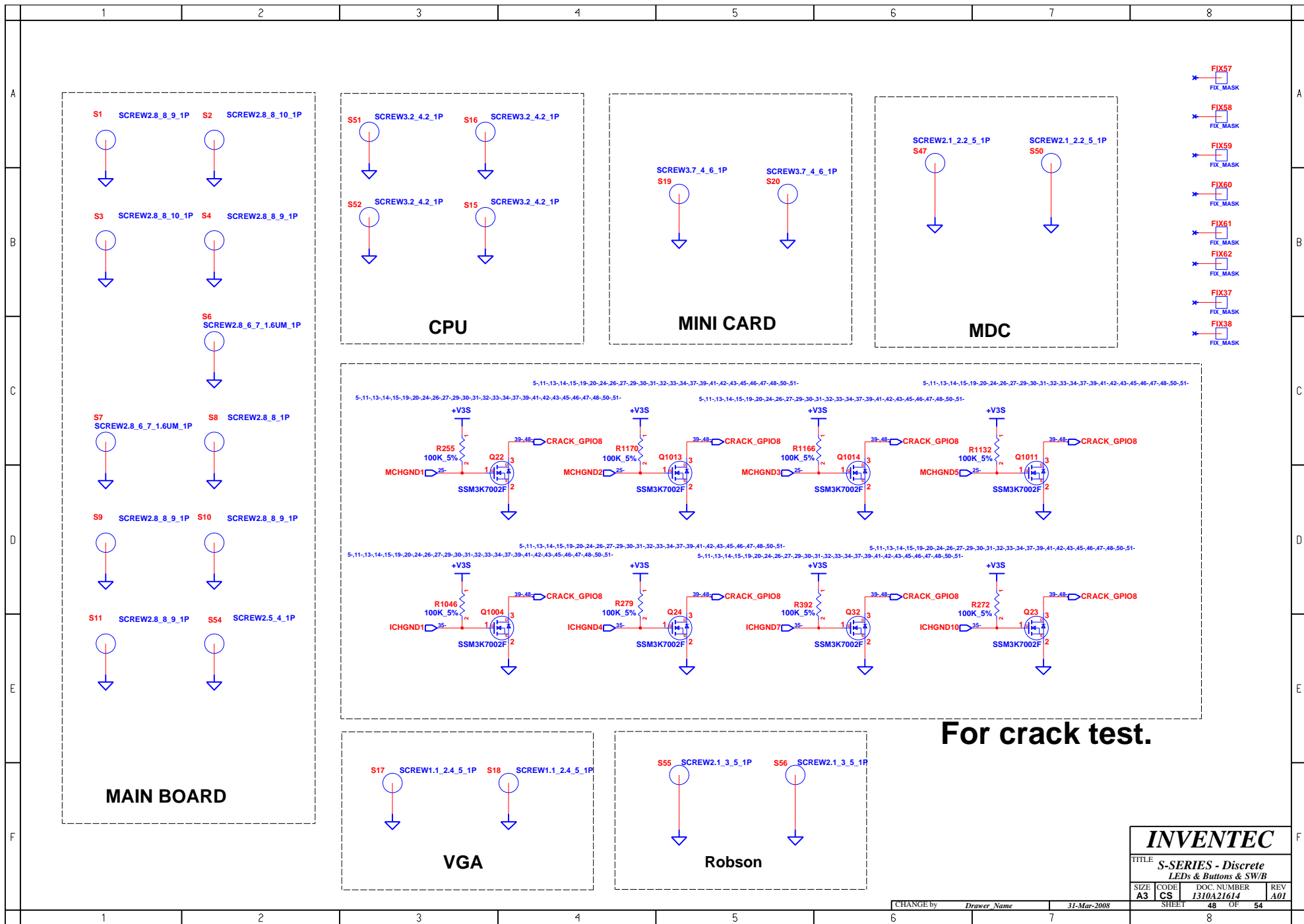

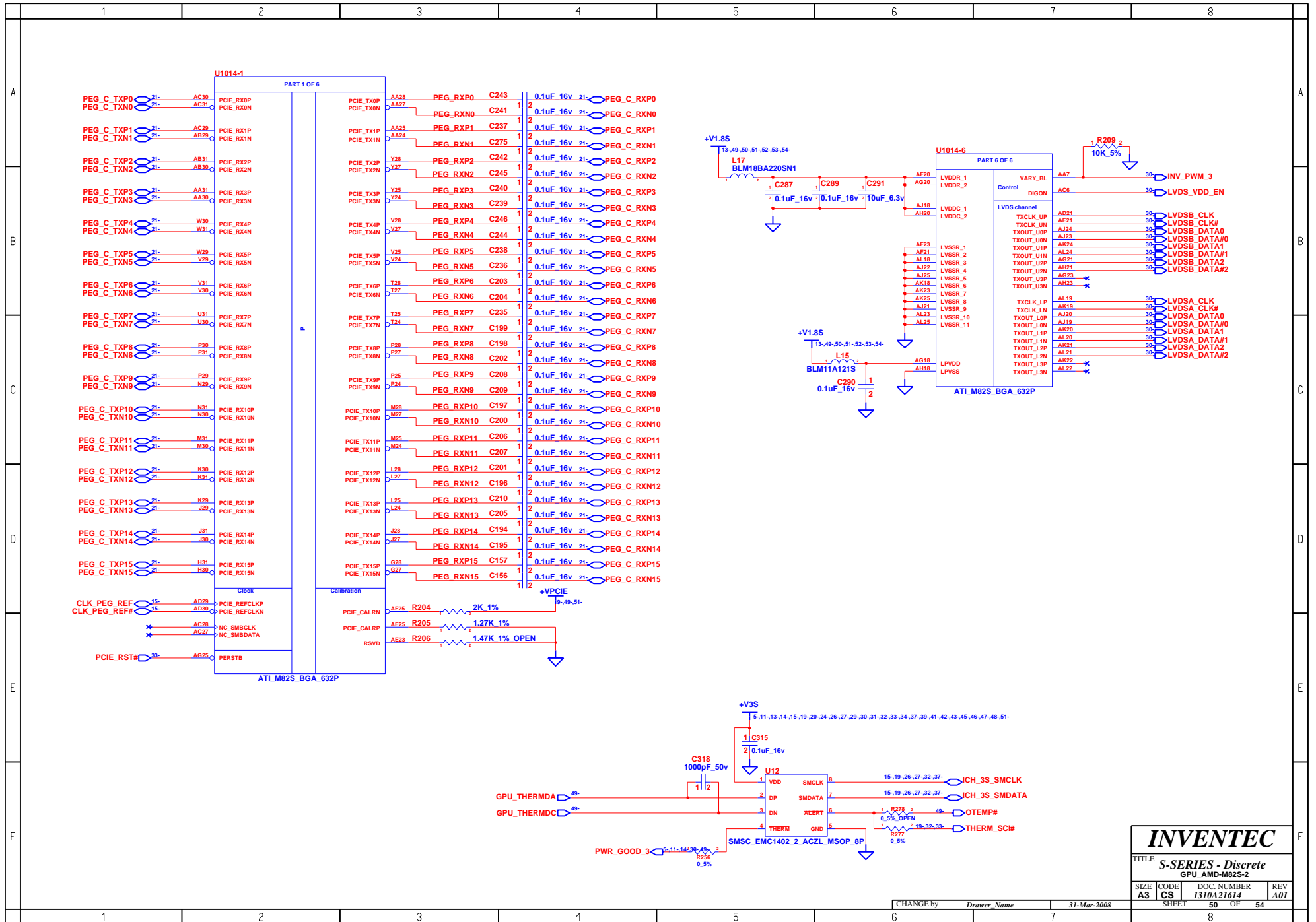

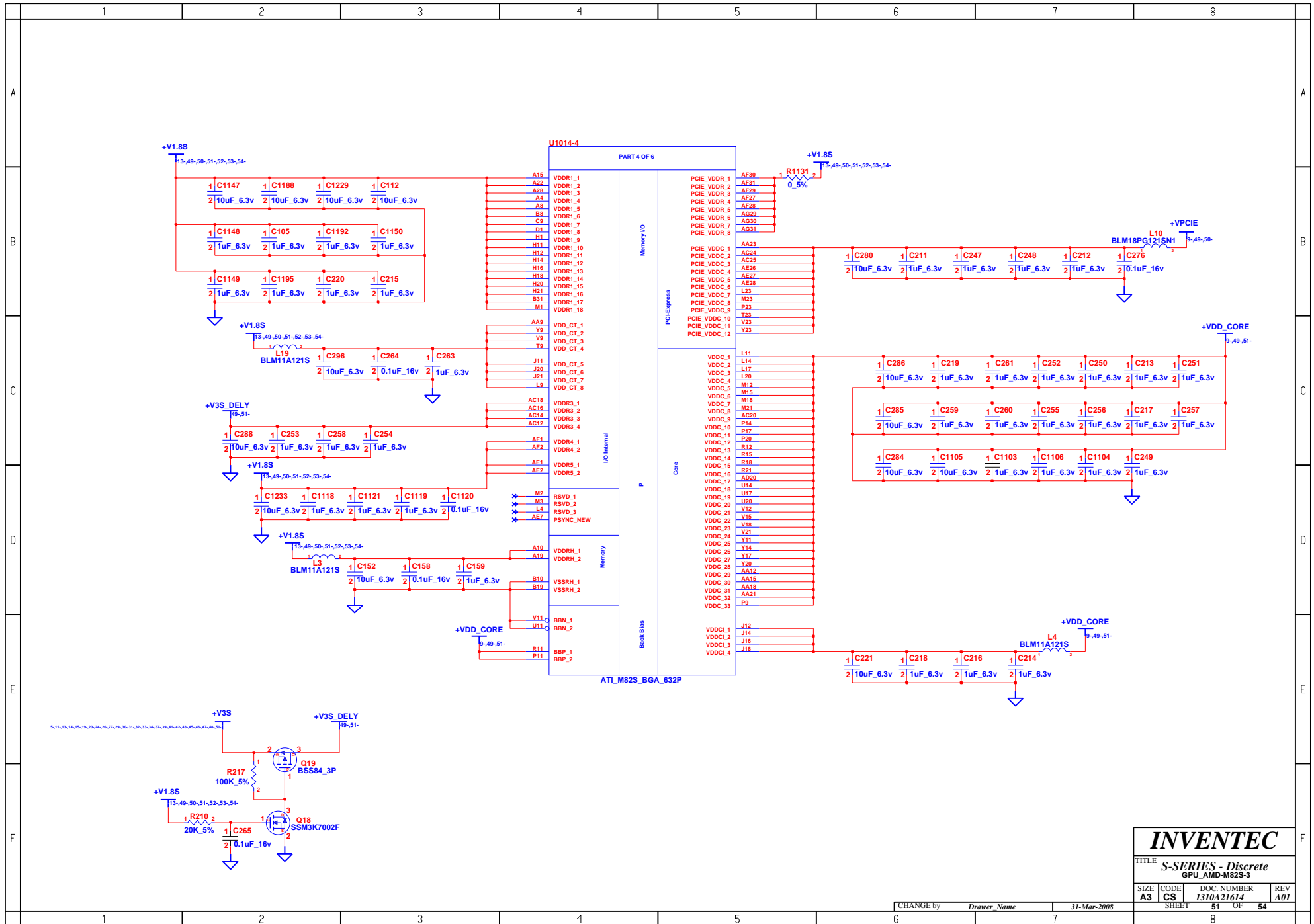

INVENTEC

TITLE
S-SERIES - Discrete
GPU_AMD-M82S-3

SIZE	CODE	DOC. NUMBER	REV
A3	CS	I310A21614	A01

CHANGE by *Drawer Name* 31-Mar-2008

SHEET 51 OF 54

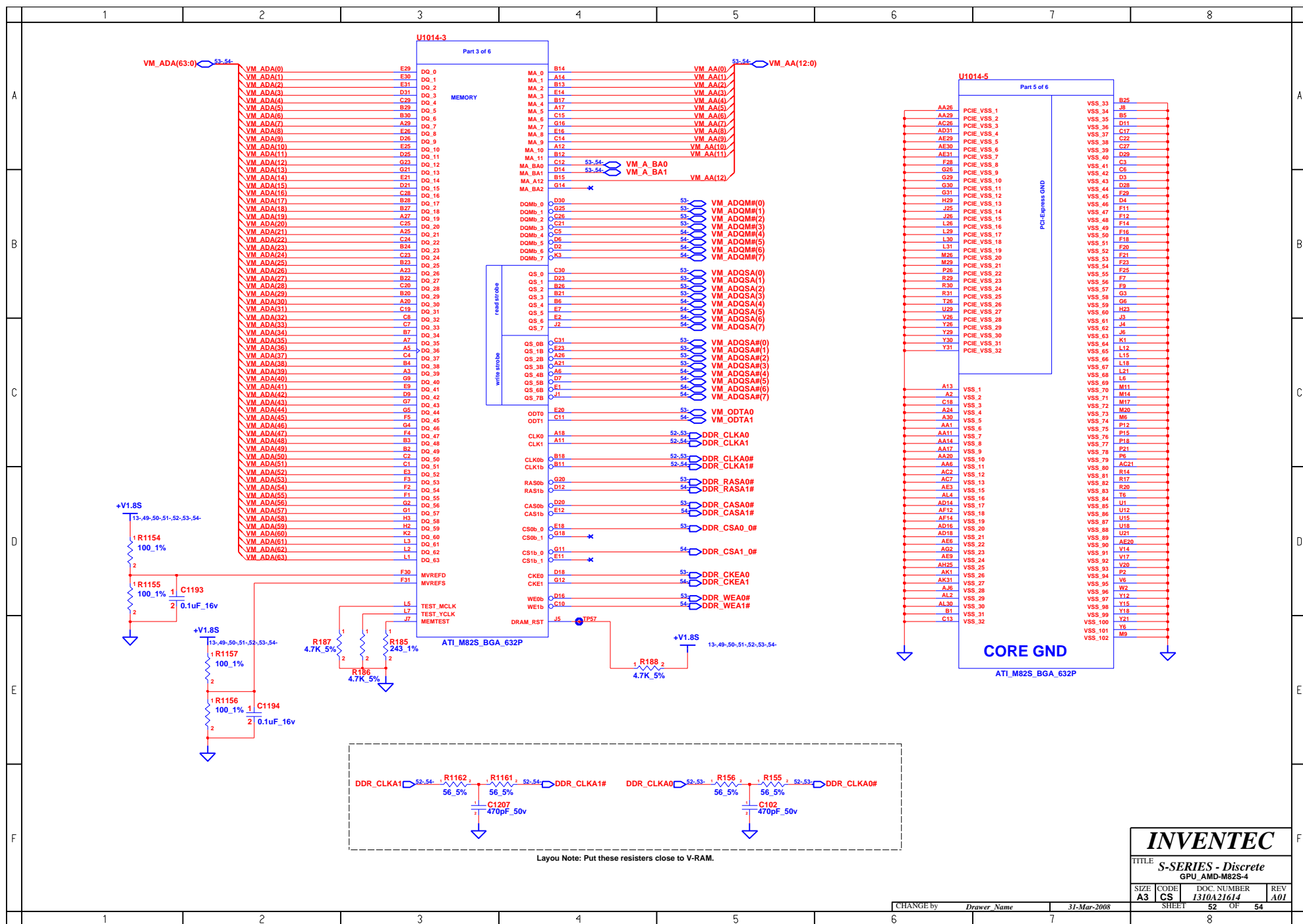

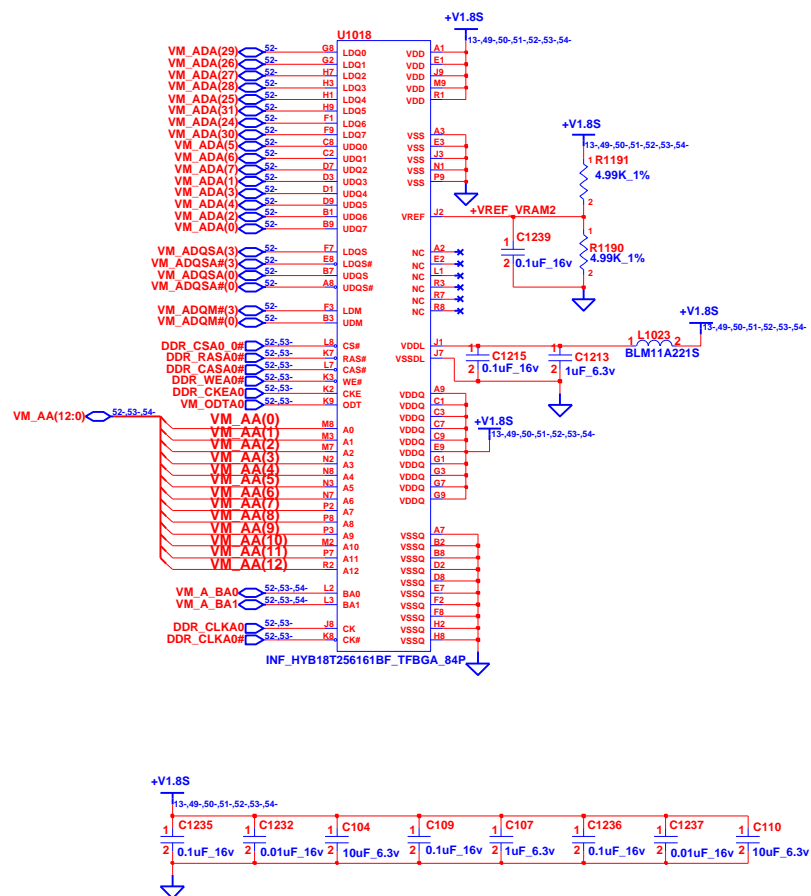

8

