

DATA TABLE			
1	R=63'	D=130°51'23"	L=143.88'
2	R=63'	D=46°51'00"	L=51.51'
3	R=63'	D=78°29'07"	L=86.30'
4	R=30'	D=63°24'08"	L=33.20'
5	R=125'	D=14°13'56"	L=31.05'
6	R=150'	D=25°14'13"	L=66.07'
7	R=67'	D=100°00'36"	L=116.95'
8	R=42'	D=100°00'36"	L=73.31'
9	R=30'	D=59°44'55"	L=31.28'
10	R=100'	D=14°34'59"	L=25.45'
11	S 82°03'48" E	50.82'	
12	S 76°20'35" E	63.00'	
13	N 27°11'58" W	63.02'	

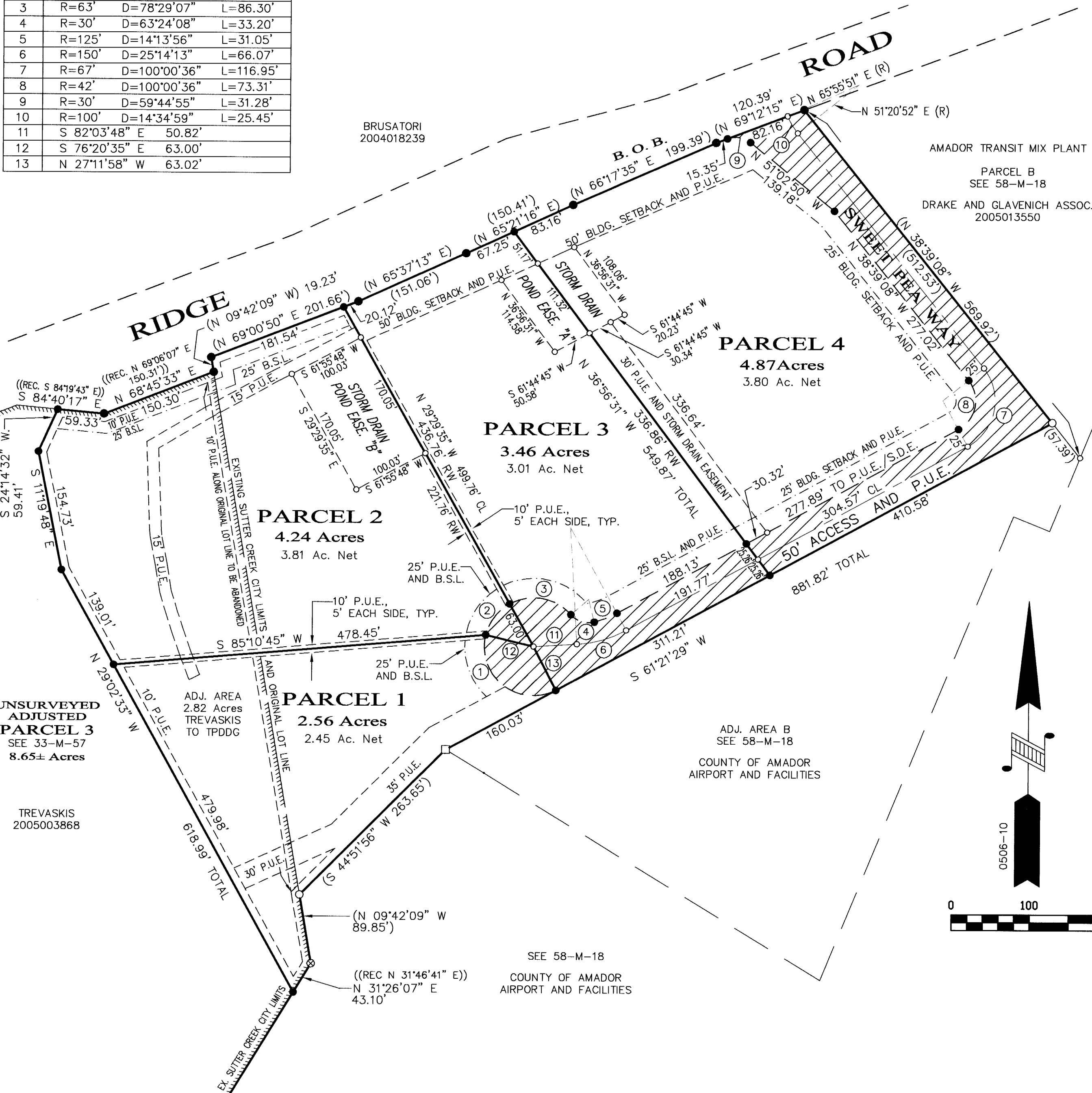

# PARCEL MAP No. 2722

for  
**TPDDG JACKSON ASSOCIATES, LLC**  
a California Limited Liability Company  
20050017887

and  
**DEAN TREVASKIS and SANDRA TREVASKIS**  
20050003868

BEING A PORTION OF THE S.W. 1/4 SECTION 8 AND THE N.W. 1/4 SECTION 17  
T. 6 N., R. 11 E., M. D. M.  
CITY OF SUTTER CREEK, COUNTY OF AMADOR, STATE OF CALIFORNIA

**TOMA & ASSOCIATES INC.**  
ENGINEERING - SURVEYING - PLANNING  
41 Summit Street, Jackson, CA 95642  
(209) 223-0156

Scale: 1"=100'

April, 2008

## NOTES and LEGEND

- DENOTES 3/4" REBAR WITH PLASTIC CAP STAMPED P.L.S. 3570 SET ON THIS SURVEY
- ( ) DENOTES RECORD DATA PER 58-M-18
- (( )) DENOTES RECORD DATA PER 33-M-58
- DENOTES A CALCULATED POINT ONLY, NOTHING FOUND OR SET
- DENOTES 8" FENCE ANGLE POST PER 58-M-18
- DENOTES FOUND 3/4" REBAR WITH PLASTIC CAP STAMPED P.L.S. 3570 PER 58-M-18
- ⊗— DENOTES FOUND 5/8" REBAR TAGGED L.S. 3570 PER 58-M-18
- ▨ DENOTES ACCESS AND P.U.E. AREA TO BE DEDICATED TO AMADOR COUNTY

NOTE 1. 10' P.U.E. PER 33-M-57 ALONG ORIGINAL LOT LINE TO BE ABANDONED

BASIS OF BEARINGS IS REFERRED TO A PORTION OF THE SOUTHEAST LINE OF RIDGE ROAD AS SHOWN ON 58-M-18, THE BEARING OF WHICH IS N. 66°17'35" E.

