

R E C O R D O F S U R V E Y

A PORTION OF THE SW 1/4 OF SECTION 3; A PORTION OF THE NW 1/4 OF SECTION 10

T.11N., R.10E., M. D.M.,
BEING LOTS 111 & 112 OF GARDEN PARK - SUBD. E. 63
COUNTY OF EL DORADO, STATE OF CALIFORNIA
JANUARY, 1991
SCALE 1"=100'

EL DORADO LAND SURVEY CO.

LOT 110
STRAHAN
33120 - 2895 a.k.

5' WIDE P.U.E.
PER SUBD. E. 63

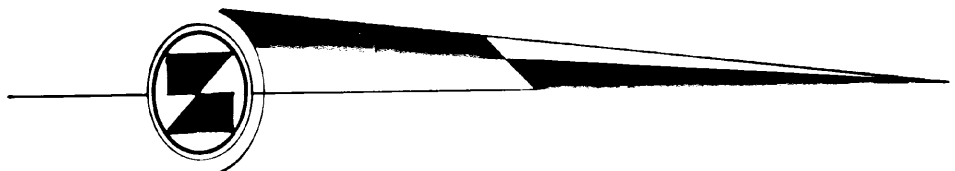

MALLUM
1172 - 4850 a.k.

PEREZ
1310 - 6920 a.k.

PEREZ
1312 - 6920 a.k.

90-181

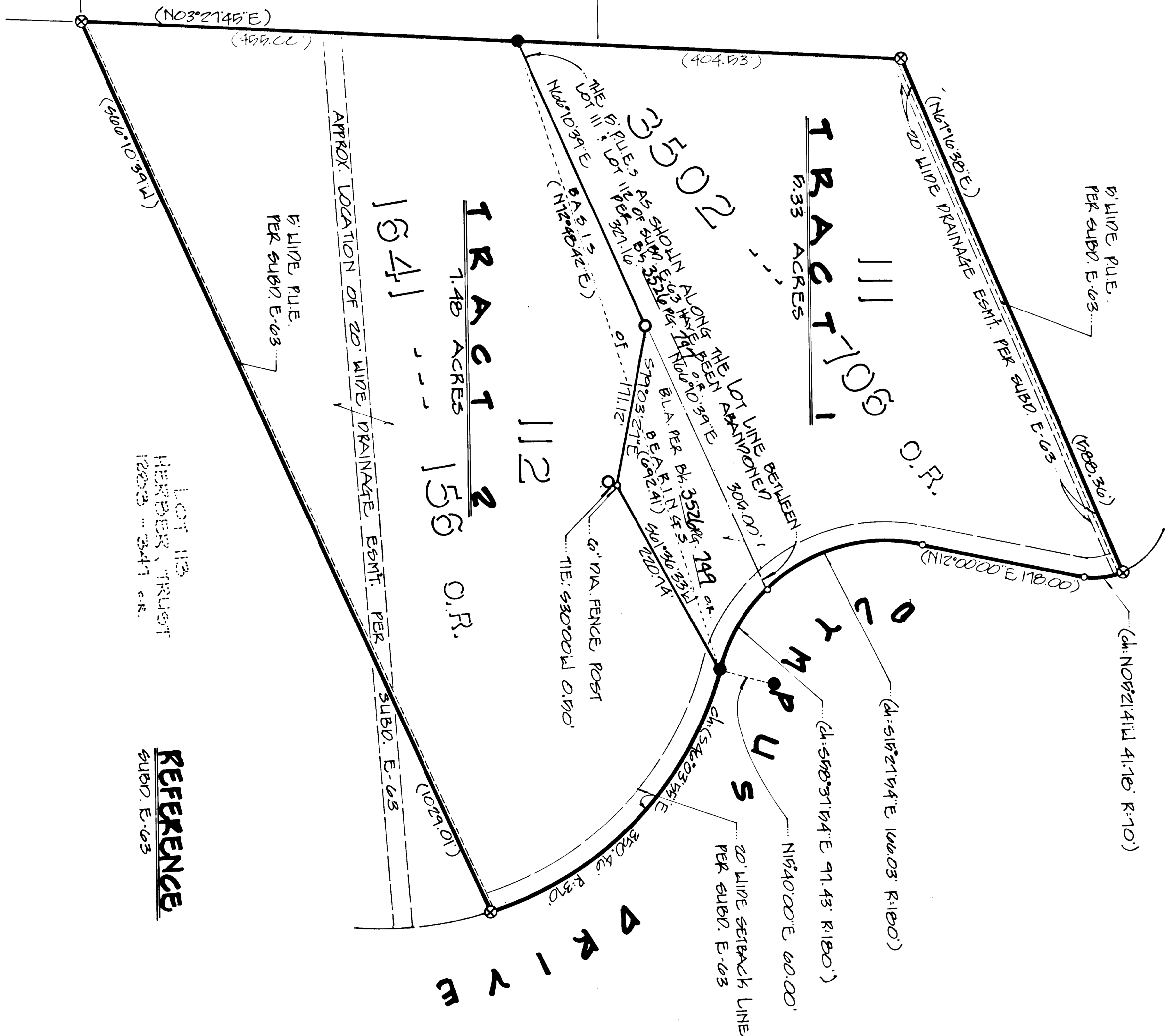

BASES OF BEARINGS

THE MERIDIAN OF THIS SURVEY IS IDENTICAL TO THAT OF GARDEN PARK - SUBD. E. 63, AND IS BASED UPON FOUND MONUMENTS.

NOTE

THE PURPOSE OF THIS SURVEY IS TO RELINEATE THE BOUNDARY LINE ADJUSTMENT SET FORTH IN Bk 3526 Pg 749 o.r.

LEGEND

- FOUND 3/4\"/>

SURVEYOR'S STATEMENT

THIS MAP CORRECTLY REPRESENTS A SURVEY MADE BY ME OR UNDER MY DIRECTION IN CONFORMANCE WITH THE REQUIREMENTS OF THE LAND SURVEYOR'S ACT AT THE REQUEST OF AL E. HANSEN IN FEBRUARY, 1991.

Wayne C. Smart
L.A. EXP. DATE 6-30-92

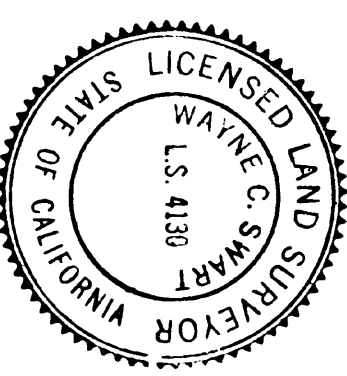

COUNTY SURVEYOR'S STATEMENT

THIS MAP HAS BEEN EXAMINED IN ACCORDANCE WITH SECTION 2706 OF THE LAND SURVEYOR'S ACT THIS 27 DAY OF March, 1991.

DANIEL S. RUSSELL - L.S. 8011
COUNTY SURVEYOR,
COUNTY OF EL DORADO

L.C. EXP. DATE 3-31-95
by James E. Buehler

DEPUTY
CHARLES E. BISHOP - L.S. 8030

RECORDER'S STATEMENT

FILED THIS 27 DAY OF March, 1991, AT 3:11 P.M. IN BOOK 18 OF RECORD OF SURVEYS AT PAGE 58 AT THE REQUEST OF AL E. HANSEN.

DOCUMENT NO. 15735

L. Jean Bell

CLERK, COUNTY RECORDER,
COUNTY OF EL DORADO

by Opma Valadez
DEPUTY

