

PARCEL MAP NO. 37-86

IN THE COUNTY OF MONO, STATE OF CALIFORNIA

BEING A SUBDIVISION OF THAT PARCEL OF LAND IN THE S.E. 1/4 SEC. 29, T.4S., R.30E., M.D.B. & M. DESCRIBED BY DEED RECORDED IN VOL. 247, PAGE 179 OF DEEDS IN THE OFFICE OF THE COUNTY RECORDER IN THE COUNTY OF MONO, STATE OF CALIFORNIA.

Legend

- - Set 1" I.P. W/ Tack And Tag: R.C.E. 13512
- ⊙ - Set Lead And Tack W/ Tag: R.C.E. 13512
- - Found Survey Monument As Noted
- ◉ - Indicates A Record Survey Monument Searched For And Not Found

FD. 1" I.P. (NO REF.) IN LEU OF 2 X 2 HUB AND TACK PER VOL 2, PG. 82 OF R/S - ACCEPTED AS N.W. COR. PARCEL 2-A (VOL 2, PG. 82 OF R/S) AND N.W. COR. PARCEL RECORDED IN VOL. 49, PG. 367 OF O.R.

(R. PER VOL. 2, PG. 82 OF R/S & VOL. 49, PG. 367 OF O.R.)

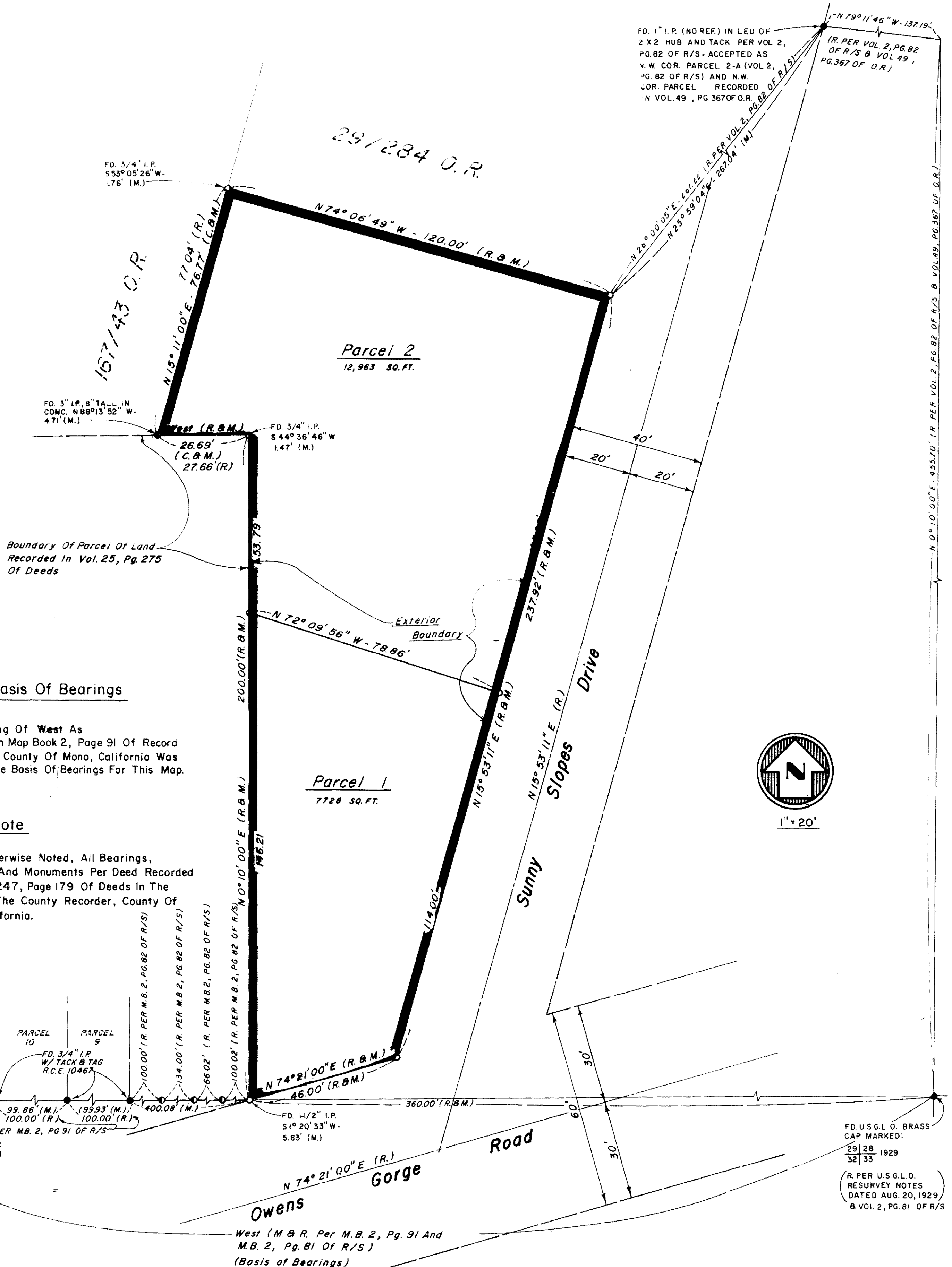

Basis Of Bearings

The Bearing Of West As Recorded In Map Book 2, Page 91 Of Record Of Surveys, County Of Mono, California Was Used As The Basis Of Bearings For This Map.

Note

Unless Otherwise Noted, All Bearings, Distances And Monuments Per Deed Recorded In Volume 247, Page 179 Of Deeds In The Office Of The County Recorder, County Of Mono, California.



1" = 20'

FD. U.S.G.L. O. BRASS CAP MARKED: 29 28 1929 32 33 (R. PER U.S.G.L.O. RESURVEY NOTES DATED AUG. 20, 1929) & VOL. 2, PG. 81 OF R/S

B/M Vol. 2 Page 46-A